Morning Oregonian.

VOL. 25.—NO. 7981. PORTLAND, OREGON, WEDNESDAY DECEMBER 9, 1885. PRICE FIVE CENTS.

...Y & Navigation Co.

...POUTE TO THE EAST.
...t lowest rates, and full and reliable ...obtained only at
...TERRY'S Wharf,
...s leaves Ash street every day at ...

...t arrives at 10:30 A. M.
...ing Cars run through with Pull...Dayton, and close connections with ...Pacific and Union Pacific lines at ...

...RANCISCO LINE.
...ND. FROM SAN FRANCISCO.
...dnight, Leaving Spear St. wharf, ... 10 A.M., as follows:
...Columbia, Friday, Dec. 4
...Dec. 10 Oregon, Wednesday, Dec. 9
...Dec. 15 State of Cal., Monday, Dec. 14
...Dec. 20 Columbia, Friday, Dec. 18
...Dec. 25 Oregon, Thursday, Dec. 24
...Dec. 30 State of Cal., Tuesday, Dec. 29
...Jan. 4 Columbia, Sunday, Jan. 3
...thereafter until further notice.
...ves the right to change steamers

...Astoria...
...ers leave from Ash street wharf ...Sept Sunday) at 8 A. M.
...COLUMBIA, MAYNE...
...at 7 A. M. DAILY (except Sunday).
...LAMETTE RIVER...
...at 6 A. M. every day (except Sunday). ...ls and way points, returning ...ed. Boats leave Portland at 7 A. M. ...and Friday, for Dayton and ...ursdays and Saturdays.
...WILL, Ticket Agent.
...NE, Gen. Pass. & Ticket Agent.

...WER AND ROUTE...
...Pacific R. R.
...to Chicago & the East,
...the Council Bluffs, St. Joseph, ...worth, Kansas City, Denver, ...n, St. Louis, Indianapolis, ...New Orleans, and all ...south and southwest, ...VIA ...and MINNEAPOLIS.
...ERN PACIFIC R. R.
...ONLY Line Running ...Trains, ...Palace Sleeping Cars, ...ning Cars (meals 75c), ...Day Coaches, ...Sleepers (free of charge), ...Gems of Oregon Scenery. ...The East ...AND MINNEAPOLIS, ...YOUR TICKETS READ ...Pacific R. R. and avoid ...hange of cars.

...2 P. M. daily; arrive at 8 ...at noon, connecting with ...RIED DIVISION.
...n and 6 daily at 11:55 A. M.; arrive ...P. M., connecting with Co's boats to ...ound.
...Gen'l Pass. Agent, St. Paul.
...ON, Gen'l Western Pass. Agent, ...No. 2 Washington St., Portland.

...TO CALIFORNIA
...VIA
...California R. R.
...l Connections.
...also $32 to Sacramento
...made at Ashland with stages ...gon Stage Company.
...EXCEPT SUNDAYS.
...est Side Division.
...LAND AND ASHLAND ...Mail Train.
...ARRIVE
...M. Portland..... 4:25 P. M.
...P. M. Portland..... 8:25 A. M.
...Express Train.
...ARRIVE
...P. M. Lebanon..... 9:20 A. M.
...A. M. Portland..... 10:05 A. M.
...Sleeping Cars daily between Port...
...Ferry makes connection with all the ...the East Side Div. from foot of ...
...est Side Division.
...PORTLAND AND CORVALLIS ...Mail Train.
...ARRIVE
...A. M. Corvallis..... 4:20 P. M.
...P. M. Portland..... 8:25 A. M.
...Express Train.
...ARRIVE
...P. M. McMinnville.....8:00 P. M.
...A. M. Portland..... 3:30 A. M.
...age and baggage checked. ...Sundays, ...Fridays and Saturdays, ...all points in California ...age checked at company's office, ...Front Sts., Portland, Or. ...be sent for shipments after ...the East or West Side Division ...
E. P. ROGERS, G. F. & Pass. Agent.

...w Route!
...QUINA, SAN FRANCISCO ...
...
...st 14th, 1885, Trains ...esday, Thursday, Saturday, 11 A.M. ...day, Wednesday, Friday at 8 A.M. ...is now prepared to transport all ...ers offering at the lowest rates ...cost.—
...RATES:
...o San Francisco, ...TRAIN AND THE ...S. YAQUINA: ...Steerage $7 ...$4.50 per trap. ...see separate advert.sement.) ...ons unsurpassed. ...nship—Cabin passengers, $5; steer...m, $3. ...ll hereafter connect with trains at ...
...ers will be added as required. ...mat on apply to ...E. KOCH, Pacific Dock, Portland. ...P. & P. Agt., Corvallis ...Line.

...N MONCISCAR
...EXPERTLY LOCATED AT ...Third St., Portland, Or.

...
This HELP or ...ter is unique in ...of the peculiar ...ers in the ...ing Specialties ...through the ...store them a ...ds with the ...advertised for ...from head to ...ER ONE specific ...Washington St., Chicago. Ill.

...ONLY. A Quiet, ...ure for Lost Manhood, ...ble Debility, Nervous ...ESS, Lack of Confidence, ...ble Spermatorrhœa, Impo...ESS, Blushing, Unfitness to ...ied Life, Mental Anxiety, ...ion, Dyspepsia, Biliousness, ...ache, Wakefulness, Lost ...Depression of Spirits, Eruptions ...Face, Pimples, Blotches, Boils, ...Ulcers, Malaria, Premature Old ...and all the evils resulting from ...Indiscretion or Excesses. ...Price, $1 per box, or six boxes, ...ed to cure any case, $5. Sent by ...receipt of price. Pamphlet free. ...Sold by druggists. ...ADDRESS ...ERIE MED. CO., BUFFALO, N. Y.

...CS CURED!...
...Premature Decay, Impotency, ...of Debility in Men, ...Diseases of the Kidneys ...diseases of the ...
...TREATMENT ...
...
...

year. Notwithstanding the reservation under which the delegates of the United States attended, their signatures were attached to the general act in the same manner as those of the plenipotentiaries of other governments, thus making the United States appear, without reserve or qualification, as signers to a joint international engagement imposing on the signers the conservation of the territorial integrity of distant regions where we have no established interest or control. This government does not, however, regard its reservation of liberty of action in the premises as at all impaired. I abstain from asking the sanction of the senate to that act. The correspondence will be laid before you, and the instructive and interesting report of the agent sent by this government to the Congo country and his recommendations for the establishment of commercial agencies on the African coast are also submitted for your consideration.

VARIOUS FOREIGN QUESTIONS.

The commission appointed by my predecessor last winter to visit the Central and South American countries, and report on the methods of enlarging the commercial relations of the United States therewith, has submitted reports which will be laid before you.

No opportunity has been omitted to testify the friendliness of this government toward Corea, whose entrance into the family of treaty powers the United States was the first to recognize. I regard with favor the application made by the Corean government to be allowed to employ American citizens as military instructors, to which the assent of Congress becomes necessary, and I am happy to say the request has the concurrent sanction of China and Japan.

The arrest and imprisonment, of Julio Santos, a citizen of the United States, by the authorities of Ecuador, gave rise to contention with that government by which this ripened to be dismissed or to have a speedy and impartial trial on the announced charges, and with all guarantees of defense stipulated by the treaty, was insisted upon by the United States. After an elaborate correspondence and repeated and earnest representations on our part, Mr. Santos was, after an alleged trial and conviction, eventually included in a general decree of pardon and pardoned by the Ecuadorian executive and released, leaving the question of his American citizenship decided by the Ecuadorian government, but insisted upon by our own.

FRANCE AND GERMANY.

The amount adjudged by the late French and American claims commission to be due from the United States to French claimants on account of injuries suffered by them during the war of secession having been appropriated by the last congress has been duly paid the French government.

The act of February, 25, 1885, provided for a preliminary search of the records of the French prize court for evidence bearing on the claims of American citizens against France for spoliation committed prior to 1801. The duty has been performed and the report of the agent will be laid before you.

I regret to say that there are restrictions upon the importation of our pork into France, notwithstanding the abundant demonstration of the absence of sanitary danger in its use, but I entertain strong hopes that with a better understanding of the matter this vexatious prohibition will be ren oved.

It would be pleasing to be able to say as much with respect to Germany, Austria and other countries where such food products are absolutely excluded, without present prospects of reasonable change.

The interpretation of our existing treaties of naturalization by Germany during the past year has attracted attention, by reason of an apparent tendency on the part of the imperial government to restrict the scope of the protential restrictions to which returning naturalized citizens of German birth are asserted to be liable, under the laws of the empire. The temperate and just attitude taken by this government with regard to this class of questions will doubtless lead to a satisfactory result. The whole subject will be laid before you.

The dispute of Germany and Spain relating to the dependency of the Caroline Islands has attracted the attention of this government, by reason of extensive interests of American citizens having grown up in those parts during the last thirty-nine years, and because the question of ownership involved jurisdiction of offenses affecting the safety of our citizens under civil and criminal law. While standing wholly aloof from the proprietary issues raised between the powers, to both of which the United States are friendly, this government expects that nothing in the present contention shall unfavorably affect our citizens carrying on a peaceful commerce, including trade and so informed the governments of Spain and Germany.

OUR RELATIONS WITH GREAT BRITAIN.

The mail service between the United States and Great Britain has been maintained during the past year. The termination of the fishing clauses of the treaty of Washington, in pursuance of the joint resolution of March 31, 1883, must have resulted in the abrupt cessation on the 1st of July of the year, in the midst of their labors, of the operations of citizens of the United States engaged in fishing in British-American waters, but for a diplomatic understanding reached with her majesty's government in June last, whereby assurance was obtained that no interruption of those operations should take place during the current season. The question of the North American fisheries is one of much importance. On following out the intimation given me when the extensive armaments above described were negotiated, I recommend that congress provide for the appointment of a commission, in which the government of the United States and Great Britain shall be respectively represented, charged with the consideration and settlement upon a just, equitable and honorable basis of the entire question of the fishing rights of the two governments and their respective citizens on the coast of the United States and British North America. The fishing interests being ultimately related to other general questions dependent upon contiguity and intercourse, consideration hereof in all their equities might also properly come within the purview of such commission, and the liberal attitude of expression of both sides should be permitted. The correspondence in relation to the fishing rights will be submitted.

The Arctic exploring steamer Alert, which was generously given by her majesty's government to aid in the relief of the Greely expedition, was after the successful attainment of its humane purpose, returned to Great Britain, in pursuance of the authority conferred by the act of March 3, 1885.

The insufficiency of the existing engagements for extradition between the United States and Great Britain has been apparent. The tenth article of the treaty of 1842, one of the earliest compacts in this regard entered into by the United States, stipulated for surrender in respect to a limited number of offenses. Other crimes no less inimical to the welfare should be embraced, and the procedure of extradition brought into harmony with the present international practices. Negotiations have been pending with her majesty's government for an enlarged treaty since 1870, and I entertain strong hopes that a satisfactory result may be soon attained.

THE ALASKA BOUNDARY.

The northern line between Alaska and British Columbia, as defined by the treaty of cession with Russia, follows the line of demarcation assigned by prior treaty between Great Britain and Russia. Modern exploration discloses that this ancient boundary is impracticable as a geographical fact. In the unsettled condition of that region the question has lacked importance, but the discovery of mineral wealth in the territory the line is supposed to traverse admonishes that the time has arrived when an accurate knowledge of the boundary is needful to avert jurisdictional complications. I recommend, therefore, the provision be made for a preliminary reconnoissance by officers of the United States, to the end of acquiring more precise information on the subject. I have invited her majesty's government to consider with the United States the adoption of the most convenient line to be established by meridian observations and by known geographical features, without the necessity of an expensive survey of the whole.

CONTINENTAL RELATIONS WITH HAYTI.

The last interoceanic movements in Hayti having been quieted, the government of that republic has made prompt provision for adjusting the losses suffered by foreigners because of hostilities there, and the claims of certain citizens of the United States will be in this manner determined.

The long pending claims of the two citizens of the United States, Pelletier and Lazare, have been disposed of by arbitration, and an award in favor of each claimant has been made, which by the terms of the engagement, is final. It remains for congress to provide for the payment of the sum allotted to each of the claimants.

A request on prince with Hayti during the past year by reason of the exceptional treatment of an American citizen, Mr. Van Bokkelin, a resident of Port-au-Prince, who, on suit by creditors residing in the United States, was sentenced to imprisonment, and under the operation of Haytien statute was denied the relief secured to a native against "the government asserted its treaty right to equal treatment with natives of Hayti in all suits at law. Our contention was denied by the Haytien government, which, however, while still professing to maintain the ground taken against Mr. Van Bokkelin's rights, terminated the controversy by setting him at liberty without explanation.

An international conference, to consider the means of arresting the spread of the cholera and other epidemic diseases was held at Rome in May last, and adjourned to meet again on further notice. An expert delegate on behalf of the United States has attended, and will submit a report.

OUR RELATIONS WITH MEXICO.

Our relations with Mexico continue to be most cordial, as befits those of neighbors, between whom the strongest ties of friendship and commercial intimacy exist, as the natural and growing consequence of our near contact in institutions and geographical propinquity. The relocation of the boundary line between the United States and Mexico, eastward of the Rio Grande, under the convention of July 29, 1882, has been unavoidably delayed, but I apprehend no difficulty in securing a prolongation of the period for its accomplishment.

The largely-conducted commercial treaty with Mexico still awaits the substantial legislation to carry its provisions into effect, for which one year's additional time has been secured by an appropriatory article signed in February last and since ratified on both sides. As the convention, so important to the commercial welfares of the two adjoining countries, has been conditioned upon the remodeling of the treaty-making power, to express the hope that legislation to make it effective may not be delayed.

The large influx of capital and enterprise to Mexico from the United States continues to aid in the development of the resources and augmenting the material well-being of our sister republic. Lines of railway penetrating to the near and capital of the country and bringing the two people into mutually beneficial intercourse and enlarged facilities of transit, add to the profitable commerce, create new markets and furnish avenues to our service inside of communities.

I have already adverted to the suggested construction of a ship railway across the narrow formation of the territory of Mexico at Tehuantepec.

PERU, RUSSIA AND SPAIN.

With the gradual recovery of Peru from the effects of her late disastrous conflict with Chili, and with the restoration of civil authority in that distracted country, it is hoped that the pending war claims of our citizens will be adjusted. In conformity with notification given by the government of Peru, the existing treaties of commerce and extradition between the United States and that country will terminate March 31, 1886.

Our good relationship with Russia continues. An officer of the navy detailed for the purpose is now on his way to Siberia, bearing the testimonials voted by congress to those who generously succored the survivors of the unfortunate "Jeannette" expedition.

It is gratifying to adver to the cordiality of our intercourse with Spain. The long pending claim of the owners of the cargo of the Masonic, lost through the admitted dereliction of the Spanish authorities in the Philippine Islands, has been adjusted by arbitration, and an indemnity awarded. The principle of arbitration in such cases, to which the United States have long and consistently adhered, thus receives a fresh and gratifying confirmation. Other questions with Spain have been disposed of, or are under diplomatic consideration, with a view to just and honorable settlement. The operation of the commercial agreement with Spain of February 13, 1884, has been found mutually to the commercial need of the United States and the Spanish Antilles, and the terms of the agreement are subjected to conducting interpretations in those islands. Negotiations have been instituted at Madrid for a full treaty not open to those objections, and in lieu of the present policy touching neighborly intercourse of proximate communities, to which I elsewhere advert, and airing moreover a the removal of existing burdens and annoying restrictions, and although a satisfactory termination is promised, I am compelled to delay its announcement.

TURKEY AND VENEZUELA.

The termination of the commercial treaty of 1862 between the United States and Turkey has been sought by that government. While there is a question as to the sufficiency of the notice of termination given, yet as the commercial rights of our citizens come under the favored nation guarantees of the prior treaty of 1830, and no equal treatment is admitted by the ports, no inconvenience can result from the assent of the government to the revision of the Ottoman tariff, in which the treaty powers have been invited to join.

Questions concerning our citizens in Turkey may be affected by the late coup de'etat in that city of extraordinary character, and by the imposition of religious tests as a condition of citizenship which this government cannot concur. The United States must hold in their intercourse with every power, that the status of their citizens is to be respected, and full civil privileges allowed to them without regard to creed, and affected by no consideration save those growing out of their domiciliation in the land and their original allegiance or of unfulfilled personal obligations, which may survive, by municipal laws or such voluntary return.

The negotiation with Venezuela relating to the rehearing of the awards of the mixed commission constituted under the treaty of 1866 was resumed, in view of the unsatisfactoriness of the Venezuelan government in the principal point advanced by the government, that the effects of the old treaty could only be set aside by the operation of a new convention. A result in substantial accord with the advisory suggestions contained in the act resolution of March 3, 1885, has been agreed upon and will shortly be submitted to the senate for ratification.

INTERNATIONAL COPYRIGHT.

An international copyright conference was held at Berne in September, on the invitation of the Swiss government. The envoy of the United States attended as a delegate, but refrained from committing the government to the results, even by signing the recommendary protocol adopted. The interesting and important subject of international copyright has been before congress for several years. Action is certainly desirable to effect the object in view, and while there may be a question as to the relative advantage of treating it by legislation or by specific treaty, the matured views of the Berne conference cannot fail to aid your consideration of the subject.

TRUST FUNDS.

Under section 3659 of the revised statutes all funds held in trust by the United States and the annual interest accruing thereon, when not otherwise required by treaty, are to be invested in stocks of the United States bearing a rate of interest of not less than 5 per cent. per annum. There being now no procurable stocks paying so high a rate of interest, the letter of the statute is at present inapplicable, but its spirit is subserved by continuing to make investments of this nature in current stocks bearing the highest interest now paid. The statute, however, makes no provision for the disposal of such accretions, it being contrary to the general rule of this government to palk w interest on claims. I recommend the repeal of the provision in question and the disposition, under a uniform rule, of the present accumulations from the investment of trust funds.

THE TREASURER'S REPORT.

The report of the secretary of the treasury fully exhibits the condition of the public finances of the several branches of the government connected with his department. This suggestions of the secretary relating to the practical operations of this important department, and its recommendations and indications of simplification and economy, particularly in the work of collecting customs duties, are especially urged upon the attention of congress.

The ordinary receipts from all source for the fiscal year ended June 30, 1885, were $ 242,483,- 760 8. Of this sum $161,471,826 61 were received from customs, and $112,168,725 4 from internal revenue. The total receipts as given above were $221,829,163 51 less than those of the year ending June 30, 1884. The diminution embraces a falling off of $ 19,185,550 of in the receipts from customs and $20,653,912 of in the receipts from internal revenue. The total ordinary expenditures of the government for the fiscal year were $ 260,226,939 50, leaving a surplus in the treasury at the close of the year of $53,156,771 27. This is $40,929,851 81 less than the surplus reported last year. The expenditures are classified as follows:

For civil expenses	$ 16,854,062	60
For foreign intercourse	1,340,711	41
For Indians	6,254,911	61
For pensions	56,078,482	47
For the military, including river and harbor improvement and arsenals	42,242,557	47
For the navy, including vessels, machinery and improvements of navy yards	16,854,062	60
For interest on the public debt	51,856,275	41
For the District of Columbia	3,050,655	95
For miscellaneous expenditures, including public revenue	21,854,251	25

The amount paid on the public debt during the fiscal year ended June 30, 1885, was $ 105,- 903,235 43, and there has been paid since that date and up to November 1, 1885 the sum of $ 8,928, leaving the amount of the debt at the last named date $1,514,475,860 47. There was, however, at that time in the treasury applicable to the general purposes of the government the sum of $66,818,222 38.

The total receipts for the current fiscal year ending June 30, 1886, ascertained to October 1, 1885, and leaving the amount of the debt at the year, are $315,000,000. The expenditures, as ascertained and estimated for the same time, are $265,000,000, leaving a surplus at the close of the year, estimated at $50,000,000.

The value of exports from the United States to foreign countries during the last fiscal year is as follows:

Domestic merchandise	$720,582,911
Foreign merchandise	$45,106,808
Specie	$8,477,892
Total	$774,167,611
Imports	$577,832,450
Excess of exports	$196,335,161

The principal articles and values of exports during the year were:

Provisions	167,332,456
Cotton	191,796,317
Cotton manufactures	20,799,147
Breadstuffs	256,370,209
Tobacco and its manufactures	54,226,293
Mineral oils	24,767,305
Wood and its manufactures	14,104,822

Per cent.
11.77
7.46
3.41
3.10

The imports during the year were as follows:

Merchandise	$559,580,035
Gold	21,691,835
Silver	16,550,927
Total	$597,822,797

Per cent.
80
03
07

The following are prominent articles of imports during the year with their values and with the percentage they bear to the importation:

	Value.	Per ct.
Articles.		
Sugar and molasses	$ 86,778,513	15
Coffee	46,743,918	8
Wool and its manufactures	44,648,482	7.5
Silk and its manufactures	40,343,002	6.5
Chemicals, dyeing and medicines	35,076,849	6
Iron and steel manufactures	34,456,969	5.5
Flax, hemp, jute and their manufactures	32,854,874	5.5
Cotton manufactures	28,172,601	4.5
Hides & skins (other than furs)	20,586,443	3.5

Of the entire amount of duties collected free, seven-eighths were collected from the following articles of import:

Sugar and molasses	29
Wool and its manufactures	15
Silk and its manufactures	8
Iron and steel and their manufactures	7
Flax, hemp, jute and their manufactures	6
Fine, hemp and jute and the manufactures	5

THE TARIFF QUESTION.

The fact that our revenues are in excess of the actual needs of an economical administration of the government justifies a reduction in the amount exacted from the people for its support. Our present revenue is but the means established by the will of the people, by which certain principles are applied which they have adopted for their benefit, protection, and it is never better administered than when the people's will is never better observed than when the people's taxation for the support is scrupulously restricted to the lets necessary for its nature, and distributed according to a just and equitable plan. The proposition which we have to deal is the reduction of the revenue received by the government and finally paid by the people from customs duties. The question of free trade is not involved, for I hear now my recommendation for the consideration of the wisdom of congress. I approve the principle of discrimination in favor of a protective system. Justice and fairness dictate that in any modification of our present laws relating to revenue the industries and interests which have been encouraged by such laws, and in which our citizens have large investments, should not be suddenly injured or destroyed.

As you also deal with the subject in such a manner as to protect the interests of American labor, which is the capital of our workingmen. Its stability and proper remuneration furnish the most just basis of protects for protective policy. Within these limitations certain reduction should be made in our customs revenues.

The amount of such reduction having been determined, the inquiry follows, Where can best be realized, and what articles can be relieved from duty with the least injurious effects? I think the reduction should be made in the revenue derived from a tax upon the imported necessaries of life. We thus directly lessen the cost of living in every family of the land, and relieve to the public in every humble home a large measure of the reward of industry.

BANK CIRCULATION.

During the year ending November 1, 1885, 15 national banks were organized, with an aggregate capital of $16,925,000 and circulating notes have been issued to them amounting to $14,274,610. The whole number of these banks in existence on the day above mentioned was 2727. The very limited amount of circulating notes issued to new national banks compared with the amount the law permits them to issue upon a deposit of bonds for their redemption, indicates that the volume of our circulating medium may be largely increased through this instrumentality.

THE SILVER QUESTION.

Of no more important than the present condition of our currency and coinage can this year of unusual financial history, if there has, under the compulsory provisions of the law, been purchased silver bullion and the same coined, at the rate of more than $2,000,000 every month. By this process up to the present date 217,750,421 silver dollars have been coined. A reasonable appropriation for the delegation of power to the general government to limit its exercise, without express restrictive words, to the people's needs and the requirements of the public welfare. Upon this theory the authority to coin money given congress by the constitution, if it permits the purchase by the government of the bullion for coinage, is to be exercised only to the extent of such coinage beyond the amount needed for sufficient circulating medium. The desire to add to the silver product of the country should not lead to a misuse or the perversion of this power. The necessity for such an addition to the silver currency of the nation has not been realized, as the large and increasing coinage of the present mints only about fifty millions of dollars so coined have actually found their way into circulation, leaving more than one hundred and sixty-five millions it possession of the government, the custody of which has entailed considerable expense for the construction of vaults for its deposit against which the amount the are outstanding silver certificates amounting to about $81,000,000. Every month $2,000,000 of gold in the public treasury are paid out for $2,000,000 or more of silver dollars, to be added to the die mass already accumulated. If continued long enough this operation will result in the substitution of silver for all the gold the government owns, applicable to its general purposes.

GOLD WILL BE HOARDED.

It will not do to rely upon the receipts of the government to make good the decline of gold, because the silver thus coined has been made legal tender for all debts and dues, public and private. At times during the last six months 18 per cent. of the receipts for duties have been in silver or silver certificates, while the average within that period has been 20 per cent. The proportion of silver and its certificates required of the government will probably increase as time recedes, for the reason that the nearer the period approaches when it will be obliged to offer silver in payment of its obligations the greater the inducement there will be to hoard gold against depreciation in the value of silver, or for the purpose of speculation. This hoarding of gold has already begun.

When the time comes that gold has been withdrawn from circulation, then will be apparent the difference between the real value of the silver dollar and a dollar in gold, and the two coins will part company. Gold is still the standard of value, but necessarily in our dealings with other countries, will be at a premium of silver. Banks which have substituted gold for the deposits of their customers may pay them with silver bought with such gold, thus making a handsome profit. Rich speculators will sell their hoarded gold to their neighbors, who need it to liquidate their foreign debts, at a ruinous premium over silver, and the laboring men and women of the land, the most defenseless, will find that the dollar received for the wages of their toil has sadly shrunk in its purchasing power.

LABOR WOULD SUFFER IN THE END.

I may be said that the latter result will be but temporary, and that ultimately the price of labor will be adjusted to the change; but even if this takes place the wage-worker cannot possibly gain but must lose, since the price he is compelled to pay for his living will be the first to be increased, leaving the unrelated wages the last to follow, while the debtor class will have the benefit of the cheapened dollar in the payment of their debts. The only remedy for this evil is the suspension of coinage of silver dollars directed by the act passed in February, 1878.

STEAMBOAT INSPECTION SERVICE.

The steamboat inspection service on the 30th day of June last was composed of 150 persons including officers, clerks and messengers. The expenses of the service over the receipts were $188,822 27 during the fiscal year. The special inspection of foreign steam vessels, organized under the law passed in 1882, was maintained during the year at an expense of $ 8,- 456 80. Since the close of the fiscal year reductions have been made in the force employed, which will result in saving during the current year of $17,000, without affecting the efficiency of the service.

The supervising surgeon general reports that during the fiscal year 11,714 patients have received relief through the marine hospital service, and 28,911 at the dispensaries. Active and effective efforts have been made through the medium of this service to protect the country against the invasion of cholera with the ports of Spain and France, and the epidemic which recently broke out in Canada.

LIFE SAVING SERVICE.

The most gratifying results have attended the operations of the life saving service during the past fiscal year. The observance of the law requiring the appointments of the force employed in the service to be made "solely with reference to their fitness, and without reference to their political or party affiliations" has secured the result which may confidently be expected in any branch of public employment where such a rule is applied. As a consequence this service is composed of men well qualified for the performance of their dangerous and exceptionally responsible duties. The number of stations in commission at the close of the year was 238. The number of disasters to vessels and crafts of all kinds within their field of action was 371. The number of persons endangered in such disasters was 2139, of whom 2128 were saved, and only eleven lost. Other lives which were imperiled through the disasters to shipping, were also rescued, and a large amount of property was saved through the aid of this service. The cost of its maintenance during the year was $828,474,470.

COAST AND GEODETIC SURVEY.

The work of the coast and geodetic survey was, during the last fiscal year, carried on with due vigor in the matters and off the coast of thirty-two states, two territories and the district of Columbia. In July last certain irregularities were found to exist in the management of this bureau, which led to a prompt investigation of its methods. The abuses which were brought to light by this examination, and the reckless disregard of duty and the interests of the government developed on the part of some of those connected with the service, made a change of vessels, they were taken possession of by government in their unfinished condition, a clause in the contract permitting such action and are now in process of completion by the yard of the contractor, but under the supervision of the navy department.

THE NEW ORDNANCE.

Congress, in its last session, authorized the construction of two additional new steel cruisers and two gunboats, at a cost not exceeding in the aggregate $2,985,000. The appropriation for this purpose having become available the first day of last July, steps were at once taken for the procurement of such plans for the construction of these vessels as would insure their usefulness when completed, and are of the utmost importance, consistent with constant advance in the art of building vessels of this character, and the time is not lost that is spent in their careful consideration and selection.

All must admit the importance of our being ready to defend our long coast line with a single vessel of war that could keep the sea against a fleet of vessels of any foreign power. Such a condition ought not to longer continue. The nation that cannot protect its coast is constantly exposed to insult. It is the policy of necessity weak, and its negotiations are conducted with a disadvantage unknown to a nation in a condition to enforce the terms dictated by its sense of right and justice.

A BAD SHOWING.

Inspired as I am by the hope shared by all patriotic citizens that the day is not far distant when our navy will be such as befits our country among the nations of the earth, am not at every step that leads in the direction of such a consummation, I deem it my duty to call the attention of congress to the fact, as shown by the report of the secretary of the navy, that the total estimated expenses of the navy department for the fiscal year ending June 30, 1885, including $ 18,144,394 60 for public works and river and harbor improvements, were $45,850,909 31. Besides the troops which were dispatched in pursuit of the small band of Indians who left their reservation in Arizona, and committed murders and outrages. Two companies of cavalry with seventeen officers and 200 men were sent last July to the Indian territory, to prevent an outbreak which seemed imminent. They remained to aid, if necessary, in the expulsion of intruders upon the reservation, which fact was cause of discontent among the Indians, but the executive proclamation warning them to remove was complied with without active resistance.

Troops were also sent to Rock Springs, in Wyoming territory, after the massacre of Chinese there, to prevent further disturbances, and afterwards to Seattle, in Washington territory, to avert a threatened attack upon Chinese laborers and domestic violence there. In both cases the mere presence of the troops had the desired effect.

DESERTIONS.

It appears that the number of desertions have diminished, but that during the last fiscal year they numbered 2927, and information is given by the secretary of war that of these 1,700 were of recruits who deserted within the first three months of their enlistment. The fact that the class which graduates next year is to be largely increased by the enlistment now in decline to make appointments to Second Lieutenancies in the army from civil life, so that such vacancies as exist for these places may be reserved for such graduates, and yet it is not probable that there will be enough vacancies to provide positions for them all when they leave the military school. Under the prevailing law and usages, those not thus assigned to duty never actively enter the military service. It is suggested that the law on it is subject be changed, so that such of these young men as are not at once assigned to duty after graduation may be retained as second Lieutenants in the army, if they desire it, subject to such opportunity occurs, under proper rules as to priority of selection.

The expenditures on account of the military academy for the last fiscal year, exclusive of the sums taken for its purposes from appropriations for the support of the army, were $890,712 67.

The act approved March 3, 1885, designed to compensate officers and enlisted men for loss of private property while in the service of the United States, provides also for its payment to the heirs of deceased officers and soldiers. Claims to the number of 1,000 have been already adjusted, and the work of the adjustment of which could not have been contemplated, that if it is to remain on the statute book it needs amendment.

DISBURSING ERRORS.

There should be a general law of congress prohibiting the construction of bridges over navigable waters in such a manner as to obstruct navigation, with provisions for preventing the same. It seems that under the existing statutes the government cannot intervene to prevent such construction when objected upon without its consent, though when such consent is asked and granted upon such condition, it is clear that the government has power to enforce it if the conditions are violated. Thus it is represented that while the officers of the government are vigilant to guard against the obstruction of navigation by the railroad bridge at the Missouri river at St. Paul, a large pier for a bridge has been built just below this place, directly in the navigable channel of the river. If such things are to be permitted a strong argument is presented against the appropriation of large sums of money to improve the navigation of this and other important highways of commerce.

THE NAVY.

The report of the secretary of the navy gives a history of the operations of his department and the present condition of the work committed to his charge. Its details in full the congress is pressed by him to protect the rights of the government in respect to certain vessels unfinished at the time of his accession to office, and also concerning the disposition of the appropriations for the completion of the new ships. Whether it is to be completed and awaiting the decision of the department. No one can fail to see from the recital contained in this report, that on the application of business principles has been insisted upon in the treatment of the subjects, and that whatever controversy has arisen was caused by exactions on the part of the department of contract obligations as they were legally construed. In the case of the "Philadelphia," where justness to the contractor, an agreement has been entered into providing for the ascertainment by a judicial inquiry of the complete or partial compliance with the contract in her construction, and further providing for the assessment of any damages to which the government may be entitled in case of a partial or total failure to perform such contract, the payment to be made in case a full performance is adjudged.

THE NEW ORDNANCE.

Congress, in its last session, authorized the construction of two additional new steel cruisers and two gunboats, at a cost not exceeding in the aggregate $2,985,000. The appropriation for this purpose having become available the first day of last July, steps were at once taken for the procurement of such plans for the construction of these vessels as would insure their usefulness when completed, are of the utmost importance, consistent with constant advance in the art of building vessels of this character, and the time is not lost that is spent in their careful consideration and selection.

All must admit the importance of our being ready to defend our long coast line with a single vessel of war that could keep the sea against a fleet of vessels of any foreign power. Such a condition ought not to longer continue. The nation that cannot protect its coast is constantly exposed to insult. It is the policy of necessity weak, and its negotiations are conducted with a disadvantage unknown to a nation in a condition to enforce the terms dictated by its sense of right and justice.

A BAD SHOWING.

Inspired as I am by the hope shared by all patriotic citizens that the day is not far distant when our navy will be such as befits our country among the nations of the earth, am not at every step that leads in the direction of such a consummation, I deem it my duty to call the attention of congress to the fact, as shown by the report of the secretary of the navy, that the total estimated expenses of the navy department for the fiscal year ending June 30, 1885, including $ 18,144,394 60 for public works and river and harbor improvements, were $45,850,909 31. Besides the troops which were dispatched in pursuit of the small band of Indians who left their reservation in Arizona, and committed murders and outrages. Two companies of cavalry with seventeen officers and 200 men were sent last July to the Indian territory, to prevent an outbreak which seemed imminent. They remained to aid, if necessary, in the expulsion of intruders upon the reservation, which fact was cause of discontent among the Indians, but the executive proclamation warning them to remove was complied with without active resistance.

Troops were also sent to Rock Springs, in Wyoming territory, after the massacre of Chinese there, to prevent further disturbances, and afterwards to Seattle, in Washington territory, to avert a threatened attack upon Chinese laborers and domestic violence there. In both cases the mere presence of the troops had the desired effect.

DESERTIONS.

It appears that the number of desertions have diminished, but that during the last fiscal year they numbered 2927, and information is given by the secretary of war that of these 1,700 were of recruits who deserted within the first three months of their enlistment. The fact that the class which graduates next year is to be largely increased by the enlistment now in decline to make appointments to Second Lieutenancies in the army from civil life, so that such vacancies as exist for these places may be reserved for such graduates, and yet it is not probable that there will be enough vacancies to provide positions for them all when they leave the military school. Under the prevailing law and usages, those not thus assigned to duty never actively enter the military service. It is suggested that the law on it is subject be changed, so that such of these young men as are not at once assigned to duty after graduation may be retained as second Lieutenants in the army, if they desire it, subject to such opportunity occurs, under proper rules as to priority of selection.

The expenditures on account of the military academy for the last fiscal year, exclusive of the sums taken for its purposes from appropriations for the support of the army, were $890,712 67.

The act approved March 3, 1885, designed to compensate officers and enlisted men for loss of private property while in the service of the United States, provides also for its payment to the heirs of deceased officers and soldiers. Claims to the number of 1,000 have been already adjusted, and the work of the adjustment of which could not have been contemplated, that if it is to remain on the statute book it needs amendment.

DISBURSING ERRORS.

There should be a general law of congress prohibiting the construction of bridges over navigable waters in such a manner as to obstruct navigation, with provisions for preventing the same. It seems that under the existing statutes the government cannot intervene to prevent such construction when objected upon without its consent, though when such consent is asked and granted upon such condition, it is clear that the government has power to enforce it if the conditions are violated. Thus it is represented that while the officers of the government are vigilant to guard against the obstruction of navigation by the railroad bridge at the Missouri river at St. Paul, a large pier for a bridge has been built just below this place, directly in the navigable channel of the river. If such things are to be permitted a strong argument is presented against the appropriation of large sums of money to improve the navigation of this and other important highways of commerce.

THE NAVY.

The report of the secretary of the navy gives a history of the operations of his department and the present condition of the work committed to his charge. Its details in full the congress is pressed by him to protect the rights of the government in respect to certain vessels unfinished at the time of his accession to office, and also concerning the disposition of the appropriations for the completion of the new ships. Whether it is to be completed and awaiting the decision of the department. No one can fail to see from the recital contained in this report, that on the application of business principles has been insisted upon in the treatment of the subjects, and that whatever controversy has arisen was caused by exactions on the part of the department of contract obligations as they were legally construed. In the case of the "Philadelphia," where justness to the contractor, an agreement has been entered into providing for the ascertainment by a judicial inquiry of the complete or partial compliance with the contract in her construction, and further providing for the assessment of any damages to which the government may be entitled in case of a partial or total failure to perform such contract, the payment to be made in case a full performance is adjudged. The contractor, by reason of the failure in business, being unable to complete the

THE MORMON QUESTION.

In the territory of Utah the law of the United States passed for the suppression of polygamy has been energetically and faithfully executed during the past year, with measurably good results. A number of convictions have been secured for unlawful cohabitation, and in such cases pleas of guilty have been entered, with slight punishment imposed on a promise by the accused that they would not again offend against the law, nor advise, counsel, aid or abet in any way its violation by others. The Utah commissioners express an opinion, based upon such information as they are able to obtain, that the few polygamous marriages have taken place in the territory during the last year. They further report that while there cannot be found on the registration books of voters the name of a man actually guilty of polygamy, and while no man of that class are holding office, yet at the last election in the territory all the officers elected, except in one county were men who, though not actually living in the practice of polygamy, subscribe to the doctrine of polygamous marriages as a divine institution, and who entertain a higher, more binding upon the conscience than any law, local or national. Thus is the strange spectacle presented of a community protected by a republican form of government, to which they owe allegiance, sustaining by their suffrages a principle and a belief which sets at naught that obligation. Absolute obedience to the law of the land, and which is at the foundation of republican institutions. The strength, the perpetuity and the destiny of the nation rest upon the homes, established by the law of God, guarded by parental care, regulated by parental authority and sanctified by parental love. These are not the homes of polygamy. The mothers of our land, who rule and bless in them, are the characters and guide the actions of their sons, live according to God's holy ordinance and each, pure and happy in the exclusive love of the father of her children, sheds the warm light of true womanhood, unperverted and unpolluted, upon all within her pure and wholesome family circles. These are not the cheerless, crushed and unwomaned mothers of polygamy. The fathers of our families are the best citizens of the republic. Their wives and children are the sources of patriotism, of conjugal and parental affection beget devotion to country. The man who, undefiled with plural marriage, is surrounded in his sinless home with his wife and children, has a stake in the country which inspires him with respect. He has love and courage for its defense. These are not the fathers of polygamous families.

There is no feature of this practice or the system which sanctions it, which is not opposed to all that is of value in our institutions.

There should be no relaxation in the firm but just execution of the law now in operation, and I should be glad to approve such further legislation as will rid this country of this blot upon its fame.

THE CIVIL SERVICE QUESTION.

In conclusion I commend to the wise care and thoughtful attention of congress the needs and welfare of an intelligent nation. To subordinate those of the narrow advantages of partisanship or the accomplishment of selfish aims is to violate the people's trust and betray the people's interests. But an individual sense of responsibility on the part of each of us, and stern determination to perform our duty we must give us a place among those who have added in their day and generation to the glory and prosperity of our beloved land.

GROVER CLEVELAND.

ENGLAND.

A VESSEL DISABLED AT SEA.

LONDON, Dec. 8.—The British ship Palgrave, which left Cardiff, November 13th, for San Francisco, was spoken Sunday dismasted and otherwise disabled. Seven of the crew have been seriously injured. She was taken in tow by the British steamer Deccan, which remained in her company until Monday, when the hawser broke and the ships drifted away. The steamer made a search for her, but the weather being thick she was lost sight of.

THE BRITISH ELECTIONS.

LONDON, Dec. 8.—There have been elected so far to the parliament 324 liberals, 246 conservatives and 76 nationalists.

Rumors are current that Lord Salisbury, premier, has resigned, but they are not confirmed.

FRANCE.

THE MONETARY CONFERENCE.

PARIS, Dec. 8.—All the powers represented at the Latin monetary conference will sign the monetary convention to-day.

Angostura Bitters, the world renowned appetizer and invigorator. Used now over the whole civilized world. Try it, but beware of imitations. Ask your grocer or druggist for the genuine article, manufactured by Dr. J. G. B. Siegert & Sons.

NEWSPAPERARCHIVE®
NEWSPAPERARCHIVE®

ds to complete the other ...
ers taken possession of by the ...
eir unfinished condition, under ...
ntract permitting such a course, ...
process of completion in the ...
ector, but under the supervis...
partment.

NEW CRUISERS

ds last session, authorized the ...
two additional new cruisers and ...
t a cost not exceeding in the ...
5,000. The appropriation for ...
ving become available on the ...
y, steps were at once taken ...
ent of such plans for the con...
e vessels as would be likely to ...
ndness when completed. These ...
t importance, considering the ...
in the art of building steel ...
and the time is not lost which ...
careful consideration and so...

t he importance of an effective ...
ake ours, having such an ex...
to protect. Yet we have not a ...
war that could keep the least ...
lass vessel of any importance. ...
condition ought no longer to ...
nation that cannot resist aggres...
be exposed to it. Its foreign ...
ss by weak, and its negotiations ...
th disadvantage, because it is ...
n to enforce the terms dictated ...
ght and justice.

A BAD SHOWING.

un by the hope started by at ...
s that the day is not far distant ...
will be such as be to our stand...
ontinuous of the earth, and rejoiced ...
t leads in the direction of such ...
, I see in it my duty to especially ...
ion of congress to the close of ...
y session of the navy in which ...
l features of the present organ...
partment are exhibited, and the ...
s and waste of the present ...
osed. The conviction is forced ...
the certainty of mathematical ...
hat before we proceed further ...
n of a navy we need a thorough...
navy department. The fact that ...
n years more than seventy-five ...
ollars have been spent ...
nstruction, repair, equip...
ermanent of vessels, and ...
that instead of an effective and ...
we have only the discontent and ...
f a nation undefended by war ...
o the disclosures now made, co...
to doubt that every attempt a ...
has thus far, for the most part, ...
ded and our efforts in this ...
been ill better than blind gro...
sive, aimless follies.

ply if we are content with the ...
f a navy department simply ...
to the government, a constant ...
y prevent some of the scandal...
h have to and their wholesale waste ...
ation, and its real valuable weapon ...
duct—the ram—the main ...
desire to build ships ...
instead of naval reminders of ...
e past, we must have a depar...
for its work, supplied with all ...
ingenuity our country affords, ...
ke the advantage of the experience of ...
systematized so that all effort ...
build one type on hand fully ...
the construction that war reveals ...
e see, combine all the ingredients ...
up to this day bring it forth ...

I recommend that portion of the ...
ers to it to this subject to the ...
in the hope that the suggestions ...
the reorganization of the depart...
to the first step toward the ...
navy.

ADDITIONAL MATTERS

The postal service are exhibited ...
f the postmaster-general, which, ...
ort. The postal revenue, ...
ue upon the rising prosperity ...
ustry and the increasing ex...
ving service, were checked by ...
the rate of letter postage which ...
the beginning of October in the ...
t diminished during the two ...
in the aggregate the proportion of ...
ue. The deficiency in the postal ...
ld have meant nothing ...
the resulting increase in deficiency ...
the expenses of the department ...
quarter million dollars for ...
ch in millions in the last ...
artment and has all recent ...
has been suppressed and retarded ...
in the business conditions of the ...
ich the postal service is a faithful ...
gratifying fact is shown, how...
ost in our return of prosperity ...
ame of $389,000 in the revenue ...
lf of the last year over the cor...
od of the preceding year.

REDUCTION IN RATES.

n the weight of first-class matter ...
carried for a single rate of post...
an to an ounce and for ...
-half of the rate of newspaper ...
under recent legislation began ...
ent year, will operate to restrain ...
ion of receipts which otherwise ...
n expected, to such a degree that ...
pense may gain upon the revenue ...
increase deficiency to be shown ...
Not after no long period of ...
sperity, by proper economy, this ...
ompletely even the present ...
as favorable as my country ...
ade liable to sustain the cost of ...

n of the postoffice department is ...
nience and benefit of the people, ...
ed by which they pay the charges ...
e of their public service to ...
and imperial, as of late important ...
tory, the expenses of expenditures ...
they provide for its main enhance...
improvement of its agencies, that ...
its highest usefulness. A proper ...
en directed to the prevention of ...
igence, and good results appear ...
rt to have already been accom...

RECOMMENDATIONS ON APPROVED

...ge modification of the post...
...ere is other immediate legislation ...
...ss, though ought to ...
...ll materially add the useful...
...ll assist the service, but to whose the ...
...ess is of the greatest importance. ...
...n the system would fall re...
...otting.

...very system has been extended to ...
...ities during the year, and ...
...y its convenience. Experience ...
...d of those who employ its help ...
...ver urged more strongly. ...
...ommend that portion of the ...
...ers to it to this subject to the ...
...ss in the hope that the sugges...
...the reorganization of the depart...
...d to the first step toward the ...
...rmy.

...S OF MATTERS

...the postal service are exhibited ...
...f the postmaster-general, which, ...
...ort. The postal revenue, ...
...ing upon the rising prosperity ...
...dustry and the increasing ex...
...ving service, were checked by ...
...the rate of letter postage which ...
...the beginning of October in the ...
...t diminished during the two ...
...in the aggregate the proportion of ...
...ue. The deficiency in the postal ...
...ld have meant nothing ...
...the resulting increase in deficiency ...
...the expenses of the department ...
...quarter million dollars for ...
...ch in millions in the last ...
...artment and has all recent ...
...has been suppressed and retarded ...
...in the business conditions of the ...
...ich the postal service is a faithful ...
...gratifying fact is shown, how...
...ost in our return of prosperity ...
...ame of $389,000 in the revenue ...
...lf of the last year over the cor...
...od of the preceding year.

REDUCTION IN RATES.

...n the weight of first-class matter ...
...carried for a single rate of post...
...an to an ounce and for ...
...-half of the rate of newspaper ...
...under recent legislation began ...
...ent year, will operate to restrain ...
...ion of receipts which otherwise ...
...n expected, to such a degree that ...
...pense may gain upon the revenue ...
...increase deficiency to be shown ...
...Not after no long period of ...
...sperity, by proper economy, this ...
...ompletely even the present ...
...as favorable as my country ...
...ade liable to sustain the cost of ...

...n of the postoffice department is ...
...nience and benefit of the people, ...
...ed by which they pay the charges ...
...e of their public service to ...
...and imperial, as of late important ...
...tory, the expenses of expenditures ...
...they provide for its main enhance...
...improvement of its agencies, that ...
...its highest usefulness. A proper ...
...en directed to the prevention of ...
...igence, and good results appear ...
...rt to have already been accom...

...RECOMMENDATIONS ON APPROVED

...ge modification of the post...
...ere is other immediate legislation ...
...ss, though ought to ...
...ll materially add the useful...
...ll assist the service, but to whose the ...
...ess is of the greatest importance. ...
...n the system would fall re...
...otting.

...very system has been extended to ...
...ities during the year, and ...
...y its convenience. Experience ...
...d of those who employ its help ...
...ver urged more strongly. ...

...ENDATION.

...ion of the conduct of the department of jus...
...ding the last year and a number of valu...
...suggestions as to needed legislation, and ...
...ir very careful attention to the same. The ...
...ase of business in the courts of the United ...
...ction of business in the courts of the United ...
...ase is such that there seems to be an imperative ...
...ve necessity for remedial legislation on two ...
...ese courts are so overdue ...
...subject. Some of these causes that the delays in ...
...ased with pending litigation amount often to a denial ...
...ing litigation amount often to a denial ...
...f justice. Among the plans suggested for re...
...ef a one submitted by the attorney-general ...
...ain features are the transfer of all the ori...
...inal jurisdiction of the circuit courts to the ...
...ppeal courts and an increase of judges for the ...
...circuit courts and, in addition to judges of ...
...latter, where necessary, in addition to judges of ...
...the circuit courts, and constituting them excep...
...the circuit courts, and constituting them excep...
...ately courts of appeal and reasonably limiting ...
...appeals thereto.

...Further restrictions are suggested or the ...
...right to remove a cause from the state to the ...
...federal courts, permitting appeals to the cir...
...appeals courts from the District of Columbia and ...
...from the territories only in the same cases as ...
...they are allowed from state courts, and guard...
...ing against an unnecessary number of appeals ...
...ing against an unnecessary number of appeals ...
...from the circuit courts. I approve the plan ...
...from the circuit courts. I approve the plan ...
...outlined and recommend the legislation ...
...outlined and recommend the legislation ...
...necessary for its application to our judicial sys...
...necessary for its application to our judicial sys...
...tem.

SUMMARY OF THE RECOMMENDATIONS.

[At this point it became evident that the ...
...message was so voluminous as to preclude the ...
...possibility of transmitting it in its entirety by ...
...possibility of transmitting it in its entirety by ...
...one day. The Western Union hoped to be able ...
...to handle it and began as early as 3 o'clock yes...
...to handle it and began as early as 3 o'clock yes...
...terday morning, but at 6 P. M. realized their in...
...terday morning, but at 6 P. M. realized their in...
...ability to do so. Whereupon the associated ...
...ability to do so. Whereupon the associated ...
...press prepared the following excellent summary ...
...press prepared the following excellent summary ...
...of the remainder of the message.]

The present mode of compensation of United ...
...States marshals and district attorneys, the mes...
...sage declares, should be changed to fixed salar...
...sage declares, should be changed to fixed salar...
...ies. Under the present method unscrupulous ...
...ies. Under the present method unscrupulous ...
...marshals are found encouraging frivolous pros...
...marshals are found encouraging frivolous pros...
...ecutions.

The message deals at great length on the ...
...the Indian question, citing facts already touched ...
...upon in the report of the secretary of the ...
...upon in the report of the secretary of the ...
...interior. After reviewing facts about education ...
...interior. After reviewing facts about education ...
...of the Indians and their tribal relations, the ...
...of the Indians and their tribal relations, the ...
...president says: "I recommend the passage of a ...
...president says: "I recommend the passage of a ...
...law authorizing the appointment of six commis...
...law authorizing the appointment of six commis...
...sioners, three of whom shall be detailed from ...
...sioners, three of whom shall be detailed from ...
...the army, to be charged with the duty of careful ...
...the army, to be charged with the duty of careful ...
...inspection from time to time of all Indians ...
...inspection from time to time of all Indians ...
...upon our reservations, or subject to the care ...
...upon our reservations, or subject to the care ...
...and control of the government with a view of ...
...and control of the government with a view of ...
...discovering their exact condition and ...
...discovering their exact condition and ...
...needs, and determining what steps should ...
...needs, and determining what steps should ...
...be taken on behalf of the government ...
...be taken on behalf of the government ...
...to relieve their situation in the direction of their ...
...to relieve their situation in the direction of their ...
...self-support and complete civilization, and to ...
...self-support and complete civilization, and to ...
...ascertain from such inspection what, if any, ...
...ascertain from such inspection what, if any, ...
...reservations may be reduced in area, and as ...
...reservations may be reduced in area, and as ...
...to show what part is needed for Indian occu...
...to show what part is needed for Indian occu...
...pation."

The message directs that the powers and ...
...functions of the committee should be strictly ob...
...functions of the committee should be strictly ob...
...served.

The message recommends the repeal and ...
...modification of certain of the land laws, and ...
...modification of certain of the land laws, and ...
...deprecates the lulling of large tracts into the ...
...deprecates the lulling of large tracts into the ...
...hands of speculators for speculation.

A number of convictions have been se...
...cured for unlawful cohabitation, and in some ...
...cases pleas of guilty have been entered, and ...
...cases pleas of guilty have been entered, and ...
...slight punishment imposed on a promise by the ...
...slight punishment imposed on a promise by the ...
...accused that they would not again offend against ...
...accused that they would not again offend against ...
...the law, nor advise, counsel, aid or abet in any ...
...the law, nor advise, counsel, aid or abet in any ...
...way its violation by others. The Utah commis...
...way its violation by others. The Utah commis...
...sioners express an opinion, based upon infor...
...sioners express an opinion, based upon infor...
...mation as they are able to obtain, that be...
...mation as they are able to obtain, that be...
...fore pardons to convicted polygamists have taken place in ...
...fore pardons to convicted polygamists have taken place in ...
...the territory during the last year. They further ...
...the territory during the last year. They further ...
...report that while there cannot be found upon ...
...report that while there cannot be found upon ...
...the registration books of voters the name of a ...
...the registration books of voters the name of a ...
...man actually guilty of polygamy, and while none ...
...man actually guilty of polygamy, and while none ...
...of that class are holding office, yet at the last ...
...of that class are holding office, yet at the last ...
...election in the territory all the officers elected ...
...election in the territory all the officers elected ...
...except in one county were men who, though ...
...except in one county were men who, though ...
...not actually living in the practice of polygamy, ...
...not actually living in the practice of polygamy, ...
...admitted to be bigamists, and therefore guilty of ...
...admitted to be bigamists, and therefore guilty of ...
...what is to violate the people's trust and betray ...
...what is to violate the people's trust and betray ...
...the people's interests. But an individual sense ...
...the people's interests. But an individual sense ...
...of responsibility on the part of each of us, and a ...
...of responsibility on the part of each of us, and a ...
...stern determination to perform our duty well, ...
...stern determination to perform our duty well, ...
...must give us a place among those who have ...
...must give us a place among those who have ...
...added to their day and generation to the glory ...
...added to their day and generation to the glory ...
...and prosperity of our beloved land.

GROVER CLEVELAND.

ENGLAND

A VESSEL DISABLED AT SEA.

LONDON, Dec. 8.—The British ship Palgrave ...
...which left Cardiff, November 13th, for San ...
...Francisco, was spoken Sunday dismasted and ...
...otherwise disabled. Seven of the crew had ...
...been seriously injured. She was taken in tow ...
...by the British steamer Deccan, which remained ...
...by the British steamer Deccan, which remained ...
...per company until Monday, when the hawser ...
...per company until Monday, when the hawser ...
...broke and the ships drifted away. The steamer ...
...broke and the ships drifted away. The steamer ...
...made a search for her, but the weather being ...
...made a search for her, but the weather being ...
...dark she was lost sight of.

THE BRITISH ELECTIONS

LONDON, Dec. 8.—There have been elected up ...
...to this afternoon 324 Liberals, 245 conservatives ...
...and 28 nationalists.

...Rumors are current that Lord Salisbury, pre...
...mier, has resigned, but they are not confirmed.

FRANCE.

THE MONETARY CONFERENCE.

PARIS, Dec. 8.—All the powers represented ...
...at the Latin monetary conference will sign the ...
...necessary convention to-day.

Hostetter's Stomach Bitters, the world renowned appetizer and invigorator. Used now over the whole civilized world. Try it, but beware of imitations. Sold by your grocer or druggist for the genuine article manufactured by Dr. J. E. B. Hostetter & Sons.

WASHINGTON TERRITORY.

Message of the Governor to the Legislature Assembly

A Full Exposition of the Affairs of the Territory—A Comprehensive Document

Gentlemen of the Legislative Assembly: You are assembled at a time when the nation has donned the emblems of bereavement, by reason of the death of the vice-president of the United States. Our offices are draped, and the flag of our capitol is at half mast in honor of the memory of Thomas A. Hendricks. As upon the Atlantic shore, so here upon the great land-locked sea of the northwest, the loyal American heart beats with patriotic and reverential sorrow at the sudden demise of that distinguished leader and statesman, who held the second place in the gift of the people.

Saluting you as the legislative body of the territory, convened in pursuance of law, it becomes my duty to communicate to you the condition and comparative advancement of the territory, and to suggest such considerations as may tend to promote the public welfare.

Looking back over the two years which have elapsed since the meeting of the preceding assembly, we note much for which to be thankful in the face of statutes. In this short space of time our population has added 40 per cent. to its numbers, railway building has nearly kept pace with the increase in population, our financial condition has improved the acreage of wheat is vastly greater, and the yield per acre of this crop the present year is unparalleled in the world.

The most valuable veins of coal yet worked have been reached by railway, and the output of coal is rapidly increasing.

Important discoveries of iron and other ores have recently been made. Stock-raising, dairying, fruit culture and hop farming have all been successfully conducted.

Numerous manufacturing enterprises have been started, our great mills are sending cargoes of lumber to distant foreign ports, and commerce now lances the tea of China upon our shores for transportation by rail to the Atlantic states.

POPULATION.

The census returns of the territory are notoriously incomplete and cannot be taken as a true and sufficient exhibit of the actual population. For example, a communication signed by all the officers of Lincoln county claims that a correct census would increase the reported population of that county fully 40 per cent. The law is manifestly imperfect, because there is no penalty attached to non-compliance therewith. The census returns made by the territory in 1883, show the total population at that time to have been 92,908. The returns of the census taken by the county Assessors in the spring of 1885, show the census then to have been 120,438, an increase during the two years of 36,930.

The territorial auditor writes me as follows: "Had the census been properly taken, under an adequate law, the population of 1885 would have certainly been shown to be above 175,000."

In corroboration of the auditor's opinion it should be stated that the election tables of 1884 show a total vote of 41,842, of which 8468 are females, leaving a total male vote of 33,474. By the census of 1880 before the law enfranchising women was passed) it was established that the ratio of population to the voter was 4 7-10. This would give us a population, as expressed by the vote of 1884, of 157 356 at that time. And inasmuch as a constant stream of immigration has been pouring into the territory for one year since the vote was taken, there is a strong probability that our present population actually amounts to 1 5,000 persons.

FINANCES.

The rate of taxation for territorial purposes is 2½ (two and one-half) mills on the dollar, and the total cash revenues derived from tax on property for the twenty-two months ending June 30, 1885, is $ 81,460 58, and total disbursements during the same period amount to $117,189 44, leaving a net excess of receipts over expenditures of $44,384 44, to which may be added the cash in the treasury on September 30, 1883, leaving on June 30, 1885, a cash balance in the treasury of $72,597 27, exclusive of the sum of $ 1,503 82 collected under a special tax levied for building a new territorial penitentiary.

This exhibit of the financial condition of the territory is certainly very gratifying, and indicates its assured prosperity.

Ten years ago the territory was $22,000 in debt, and paying a heavy rate of interest thereon. The revenues were then insufficient to meet current expenses and accumulating interest, and the rate of taxation at that time was four mills on the dollar. Since 1870 there has been no indebtedness. Liberal appropriations have been made for humane objects, and the proper administration of the laws.

Taking into consideration the amount of territorial funds still in the hands of collectors, and the semi-annual installment of taxes reported from railroad companies and not yet paid over, the territory may now be said to be and free from any financial obligation, and with an available surplus of nearly $100,000 at last command.

The total assessed valuation of property in the territory for the year 1884 was $60,608,481 and for the year 1885 it was $50,484,437. The decrease is caused by the shrinkage in property valuations, and by the non-listing and non-assessment of railroad property within the territory. As for example, in the two counties of Ming and Thurston alone, there is a deficiency, because of the above reasons, of about $5,000,000 in property valuations.

The reason that railroad property is not assessed is because of the territorial law passed in 1883 providing that railroad companies should be taxed on their gross earnings.

The territorial auditor estimates that were the total property in the territory (including railroads), listed at its true cash value, it would, at a low estimate, amount to $115,000 000.

Our financial affairs are so clear and simple that you will not have difficulty in deciding upon a rate of taxation for the years 1886 and 1887.

It is believed that with the natural and inevitable growth of the territory in wealth, the amount of the assessed valuation of property (excluding railroads) during these years will, at a low estimate, equal, if not exceed $60,000,000. Therefore, if you continue the present rate of 2½ mills you will have a gross revenue of $150,000.

By the present law the railroads pay a tax of two per cent upon their gross earnings. If these gross earnings amount to $3,750,000 per annum (as estimated by the auditor), the total revenue from this source will reach $75,000, one third of which would inure to the territory at large, thus making its total gross earnings $175,000 per annum for the next two years.

Certain allowances and abatements must be deducted from this sum, on account of delinquent taxes, county treasurers' commissions and the cost bills in cases of conviction for capital offenses. But it is thought that the probable cash receipts for the next two years, under the present system of taxation, will approximate the sum of $250,000, thus showing an increase of about $109,000 over the receipts of the last two years.

To meet the current expenses of the territorial government (including an amount considered necessary toward the construction of new buildings for the insane), the following estimates for the ensuing two years are submitted for your consideration:

For hospital for the insane	$ 70,000
For transportation of the insane	1 000
For territorial convicts	50 000
For prosecuting attorneys	15 000
For auditor and treasurer	500
For printing and advertising	4 000
For superintendent of public instruction	2 000
For board of education	600
For library and librarian	1 400
For incidental expenses	6 000
For miscellaneous appropriations	15 000
For territorial university	6 000
For new asylum buildings for insane	100 000
	$ 273,500

PENITENTIARY.

The legislative assembly of 1883 passed a law which provided that "for the two years 1884 and 1885 there shall be levied assessed and collected upon all taxable property of the territory of Washington, one-quarter of one mill, to be used in constructing a territorial penitentiary." The fund thus being raised has no relation to the foregoing estimates. It is expected that the aggregate receipts from this tax levy, when fully collected and paid in, will amount to the sum of $20,000, $8,502 58 has been already received by the territorial treasurer. Some provision should be made by law for the investment of this fund, in a manner to secure the interest therefrom, without impairing the principal. Further legislation is necessary if this sum is to be increased to an amount sufficiently large to pay for the construction of a prison adequate to present and future requirements. Pursuant to law, three commissioners were appointed by my predecessor, to select a suitable place to locate a penitentiary, and to report on the second day of the session of this body.

The penitentiary at Seattle is private property, and the convicts have been guarded and maintained on what is known as the "contract system." The contractors receive from the territory, as compensation, the sum of seventy cents per diem for each prisoner confined in this prison. The present contract expires by limitation on the first day of July, 1886; but it is subject to renewal by the governor and the prison contractors, unless otherwise provided by law.

The annual report of the warden contains the following memorandum:

Number of convicts in penitentiary July 1, 1884	71
Number of convicts discharged from July 1, 1884 to July 1, 1885	31
Number of escapes from July 1, 1884, to July 1, 1885	1
Number who have died from July 1, 1884 to July 1, 1885	2
Number received from July 1, 1884 to July 1, 1885	62
Number in confinement, July 1, 1885	99

PARDONS—ATTORNEY-GENERAL.

Although many applications for the pardon of convicts have been received, I have thus far granted none whatever, except the rebate for uniform good conduct, which was recommended by joint resolution of the legislative assembly, approved December 1 1881.

In this connection I desire to call your attention to this recommendation of the auditor, that the office of attorney-general be created. I concur in his views, and would suggest as an additional reason therefor, the necessity of thoroughly examining all applications for pardon, and the reason adduced in support thereof. I would also suggest that an advisory board of pardons be created to which all appeal for executive clemency may be referred, with directions to investigate and report the opinion of its members thereon to the governor, for his final action in the case. Should the office of attorney-general be created, the attorney-general, the auditor and the treasurer of territory (all purely territorial officers), might be made ex-officio members of the advisory board of pardons, without compensation other than their regular salary. The principal labor of investigation could be made to fall upon the attorney-general, who should be a man learned in the law.

The greatest of penal laws is evidently the protection of society. The power of pardon is also bestowed by law for wise and beneficent purposes, but around its exercise should be thrown such safe-guards as in the hands of executive practice as not to impair the efficiency of its counts, par essence the fountain of executive punishment in the hands of evil doers.

Undoubtedly an economic administration of the financial interests of the territory would be greatly promoted by a law creating the office of attorney-general.

EDUCATION.

Settlers in this territory could be assured of the brilliant future that awaits the school system of the future state of Washington.

In this territory the sixteenth and thirty-sixth sections in every township are reserved for school land by the government. This heritage will aggregate over 2,000,000 acres, which at the low estimate of $2 50 per acre would amount to $4,500,000. A large portion of these lands being valuable for timber or agricultural purposes and in close proximity to towns or settlements, is at the present time worth $10 per acre.

By law, the interest on the principal of all moneys accruing to the territory, from the sale of lands, buildings, or other property heretofore given by the congress of the United States for school purposes, is to be applied in support of the public schools. This is indeed an ample endowment for the future, but it does not help us at present.

The people of the territory take a just pride in their public school system, and support the same by a suitable rate of taxation, levied by the county commissioners of each county. In addition to this the fines arising for breaches of certain laws are applied in support of the public schools.

The board of directors of any district may, when in their judgment it is advisable, submit to the qualified school electors of the district, the question whether or not a special school tax shall be raised to furnish additional school facilities to such district.

Under the provisions of the law last referred to many of the towns are supplied with large and expensive buildings, constructed upon the latest modern plans for convenience and health of the pupils.

The laws provide for a board of education (to be appointed by the governor) who prescribe rules for the general government of the public schools, grant territorial certificates and diplomas and adopt a uniform series of text books throughout the territory.

Each county has a superintendent of common schools, and over all is the territorial superintendent, who has general supervision of public instruction.

I append his condensed report of statistics of public schools for the year ended June 30, 1885.

Amount raised for school purposes	$273 96 38
" paid for teachers' wages	194,38 39
" rent of school rooms	1 07 81
" repairs of school houses	11 14 71
" school furniture	11 818 02
" fuel and other expenses	21,513 59
" school house sites	2 762 3
" buildings	33 886 05
Total amount paid for school purposes during the year	$287 023 33
Amount of school property in district at close of year	70 023 40
Number of children enrolled in public school during the year	2c 497
Number of children enrolled in private school	1 83
Number of children in territory not attending school	8 93?
Total number of children	3 20.
Average number belonging	1 504
Number teachers employed during the year	1 046
Number teachers employed holding first grade certificates	2?4
Number teachers employed holding second grade certificate	4?0
Number of school houses built during year	4 3.
Number of teachers' institutes held in territory during the year	13
Estimated value of school houses and grounds	$1 0 328 ?1
Estimated value of school furniture	48 148 8.
Estimated value of school apparatus	5,496 07
Average salary paid male teachers per month	$15 ?3
Average salary paid female teachers per month	3? 00
Number of school districts in territory	858
Number of school houses in territory	723
Number of school houses having school during the year	736
Number of graded schools in territory	26
Number of schools furnished with unabridged dictionary	26

In 1883 there were fifteen graded schools in the territory. Now, as will be noted, there are twenty-four, and I believe that many of our graded schools will compare favorably with those of the larger cities on the Atlantic coast. The growth of schools during the past two years has been rapid and healthful, as appears by the formation of 257 new school districts, the building of 89 school houses, and the raising of $344,642 by voluntary tax upon the people of the territory, for school purposes, during that short space of time.

The present school law seems adapted to our needs. A few minor changes are suggested in the report of the superintendent of public instruction which meet my approval. Especially do I concur in his suggestion that the law be so amended as to require a normal institute for each judicial district, to be presided over by the member of the territorial board of education from the district.

PRIVATE INSTITUTIONS OF LEARNING.

There are twenty-four private institutions of learning, consisting of colleges, seminaries, academies, and other institutions of the higher order at which there are in attendance 1858 pupils under the instruction of ninety-one professors and teachers.

TERRITORIAL UNIVERSITY.

This institution, located at Seattle, is the only one of a higher grade supported by annual appropriation from the territorial treasury. Its curriculum of studies, while not fully up to the standard of the best eastern colleges, is sufficiently comprehensive to embrace nearly all of the branches of general knowledge. The university buildings, embracing the main building and the buildings for quarters of faculty and students, are beautifully situated on a tenacre tract in the center of a thriving city and afford accommodations for a large number of students.

The univers ty library contains over 2500 volumes, with maps, charts, etc., well selected and adapted to the purpose of the school. A large supply of scientific, philosophical and chemical apparatus has been purchased to illustrate the sciences. A cabinet, containing over 5000 mineral specimens, has been secured and constitutes an important adjunct in teaching the natural sciences.

The government of the university is vested in a board of regents, appointed biennially by the governor with the advice and consent of the legislative council. This board consisting of its members, has a general supervisory control over all affairs pertaining to the institution, and appoints the president of the university and the different faculties.

The three departments in the university, each of them under the immediate charge of its faculty.

The department of art, science and literature has a faculty of ten regular professors and instructors. The courses of instruction in this department are four, namely, the classical, scientific, normal and commercial. A preparatory school is also maintained to fit students for either of the collegiate courses. A training school for the benefit of students in the normal courses has also been established in connection with the university.

During the last year 219 students were in attendance in this department. Special instruction is also provided in music, painting and kindred arts.

The department of law is of recent creation. It has eight professors and one second instructor in its faculty. The members of this faculty are ranked among the most eminent and able members of the legal profession in the territory; most of whom give their services gratuitously.

The territory is an attractive field for the legal profession, and there is no reason to doubt the success of his school.

The department of medicine—The same remarks apply to the school of medicine, also recently established. The learned gentlemen composing the faculty have taken hold in earnest and propose to make the course of instruction as thorough as possible. Nine hospitals in Seattle furnish good opportunities for clinical instruction.

The laudable and intelligent public spirit so prevalent in this territory will undoubtedly insure for the university continued growth and efficiency.

We have now the advantageous beginning of a real university. Let not local rivalries and petty antagonisms blind us to the great importance of conserving this institution, and of building it up, in due proportion to the growth and development of the territory.

DEAF MUTES, THE BLIND AND THE FEEBLE-MINDED YOUTH.

I have a list of seventeen deaf mutes, four blind and seven feeble-minded youth, all residents of the territory, and of school age. Three of the deaf mutes were in the Oregon school for the last term last year, and the superintendent of that school has sent me a bill for their board and tuition, claiming the same under an act of the legislative assembly of Washington territory, approved December 1 1881.

As is the conceded province and office of the commonwealth to help educate and care for those of its youth who are thus afflicted, I therefore recommend that you consider the relative expediency of starting a suitable institution in the territory for the future care and education of these classes, rather than continue the policy of sending a few of them to schools already organized in other states in our vicinity.

It is believed by those who have been engaged in schools for such defective youth, that a small institution of the kind can now be advantageously and economically established in the territory.

HOSPITAL FOR THE INSANE.

The hospital for the insane is healthfully and conveniently located at Fort Steilacoom. This post having been abandoned as a garrison by the United States the buildings and land were transferred to the territory at a nominal price for the purpose of an insane asylum. It was first occupied for this purpose in 1871. The garrison buildings have been converted into wards as fast as the increasing number of patients required, until now all the buildings are occupied and improvements and extensions have, from time to time been made. One hundred acres of land, in addition to that secured from the government, have been purchased in order to secure water privileges, making the total five hundred and eighty three acres. The number of patients under care and treatment July 1, 1885, was 194. The average daily attendance for the term commencing August 16, 1883, and ended June 30, 1885, was 142 patients, and the total net expense of this hospital to the territory for the same term has been $44,026 16, or at the rate of $3 67 per patient per week. During the last year of the term, deducting cost of improvements, the cost was reduced to $3 per patient per week; which is believed to be a very favorable showing, when we take into consideration the liberality, humanity and carefulness of the management.

The counties bear the expense of procedings for commitment and of return of the indigent after discharge and the territory pays the cost of taking patients to the hospital and caring for them while there. The traveling fees of sheriffs, and often of additional guards, in attendance upon the insane on their journeys to the hospital, form no inconsiderable item of expense to the territory, and I would invite attention to the suggestions of the auditor in his report, in regard to the changes necessary to be made in the law, to prevent abuses which have sprung up within his knowledge, as stated.

Concurring in the recommendations of the board of trustees and superintendent as to the propriety of accepting a statute similar to that of Wisconsin, concerning the manner of the commitment of insane. I also approve of their estimate of $70,000 as the amount necessary to be appropriated for current expenses of the biennial term ending June 30, 1887.

The question of appropriating $100,000 for construction of a new asylum is one of great magnitude. It is an undisputed fact that present accommodations are far below the proper standard, and, that if not already, they soon will be, insufficient in capacity. Building can be economically commenced and philanthropy calls loudly for the improvements. I would suggest that each member of this legislative assembly personally visit and inspect the hospital for the insane at an early date, and determine for himself the present necessity of a new, durable structure, to be built up on the best sanitary plan.

THE MILITIA.

Since the month of March, 1884, six companies of militia have been organized and mustered into the service of the territory and the force consists at present of sixteen commissioned officers and 201 non-commissioned officers and privates. They are armed with the Springfield breech-loading rifle, fifty caliber, with metallic cartridges and with equipments of the latest pattern used in the United States regular service. The locations of these companies are as follows: Two at Seattle, 1 at Tacoma, 1 at Olympia, 1 at Walla Walla and 1 at Ocidendale. There are four other companies enrolled ready to be organized. The adjutant-general of the territory is energetically endeavoring to perfect the military organization. At considerable personal expense, he instituted a camp of instruction near Olympia, in the month of August, which was productive of improvement in drill, discipline and esprit de corps.

It is important that the territory have an efficient military organization for the preservation of order in certain emergencies, when disturbances of the peace may be beyond the control of the civil authorities. The mere fact of the existence of a loyal, excellent, disciplined force, at a scene of threatened disturbance, may serve in a time of excitement to allay undue apprehensions, and even to prevent outbreak, riot and bloodshed.

The element of reliability is all important on such occasions and no amount of gentlemanly or holiday finish can make up for the lack of it.

The first duty of a soldier is obedience to law and to his authorized commanders. During the past few weeks we have seen the need of an organized military force in our midst. As our commonwealth matures and puts forth her claim of fitness of statehood and self-government, she must show her power to maintain the law and to preserve order.

The U. S. government cannot be expected to interfere with its military arm except in case of extreme necessity. It has announced its policy in this respect. Hence it will act only under circumstances of an aggravated character, and its decisions may come too late to avert trouble. Therefore we should lose no time in organizing to meet all such emergencies without calling upon the general government for assistance. The militia law under which we are now organizing was passed in 1883, and it is not well suited to our present requirements.

A new law should be devised, which may be framed with reference to economy, and yet provide for the formation of an effective force well drilled and well armed, with an allowance for camp-fire and annual encampment in camp of instruction or in active service, and there should be a provision similar to that contained in the old law, providing for, more generally calling out those subject to military duty in case of extraordinary emergency.

REPORTS OF TERRITORIAL OFFICERS.

I herewith hand you the reports of the auditor, the treasurer, the superintendent of public instruction, the regents of the university, the trustees of the hospital for the insane, the coal inspector, the pilot commissioners, the adjutant-general, the quartermaster-general, the territorial warden and the librarian all of which, I trust, will receive the personal examination of each of you.

I notice that some disbursements by the treasurer have been made without the authority of the auditor's warrant. The treasurer informs me that in this respect he has conformed to the practice of former years. I would respectfully advise you to enact that all moneys be disbursed by warrant and not otherwise.

Complaints have been made to me that the people have been grossly defrauded of their just rights by worthless insurance companies, and it seems proper that a law should be enacted to protect insurers from imposition. This can to some extent be done by requiring statements to be filed in the office of the territorial auditor showing the amount of capital stock, the assets and liabilities of each company, and such other information as may be required. If such statements are properly verified and published in the report of the auditor, they may do much to correct the evil complained of. A reasonable tax should be imposed on the companies as compensation for office work and publication.

BOARD OF EQUALIZATION.

The act of congress to establish the territorial government of Washington enacts that "all taxes shall be equal and uniform, and no distinctions shall be made in the assessments between different kinds of property, but the assessment shall be according to the value of the property." At the present time the commissioners of the various counties appear to be the sole authority to regulate assessments, and there are great discrepancies in the rates of the different counties. It has been found necessary in many of the older states to establish boards of equalization, so that the tax payers may all pay their just proportion of the taxes. I would, therefore, recommend that a board be created to equalize assessments in this territory. At the present time there are two assessment districts. In the first one, the assessment is required to be made between the first Monday in April and the first Monday in July. In the second the assessment is to be made two months earlier, namely: between the first Monday in February and the first Monday in May. I would suggest that in order to strictly comply with the law of congress, all assessments in the the territory should be made during the same period of time, inasmuch as the values of property are subject to fluctuation and liable to be changed, if distinction be made as to time of appraisement.

This whole subject of assessment, including the method of levying taxes upon railroad property, merits your most careful consideration.

TERRITORIAL LIBRARY.

The law in regard to the library seems to be sufficiently rigorous in respect to the improper abstracting of books and returning the same when found, but for some reason I find many of the sets mutilated and many copies missing. I do not charge the fault upon the present librarian or any other part cular person, but, as at present conducted, it seems to me, this institution is not creditable to the territory. Is it worth while to pay a librarian $400 a year for services, it is certainly proper to provide more efficient method for storing and caring for valuable law books, that we are constantly receiving free of charge, except occasionally for freight, and to purchase from time to time important works of reference for the general student. It is no necessary to purchase miscellaneous books, such as would be required for a circulating library, but there are certain standard works in the various branches of the arts and sciences, and of history and law, which it is unwise to be too stern and expensive to be purchased by the ordinary student and are seldom to be found except in great public libraries. By proper care and at small expense the following named can be laid for a valuable repository, such as will be exceedingly useful to the people of the commonwealth.

A carefully prepared catalogue of the books should be published biennially, and an inventory should be taken and receipt passed when ever a new librarian is inducted to office. No person should be allowed to take books from the library without the personal knowledge and attendance of the librarian at the time, and unless receipt for the same has been given. I particularly recommend that authority be given to the executive or to the judge of the court for the Second district, to discharge the librarian at any time, if he does not satisfactorily perform his duties.

BOARD OF HEALTH.

Although the people of the territory have hitherto been comparatively free from epidemic and infectious diseases, yet, in view of the late scourge of smallpox in Canada, and of apprehensions that cholera may visit America during the next season, I would respectfully suggest the creation of a board of health, with powers and duties similar to those of like boards as constituted in most of the states of the Union.

DISEASES OF ANIMALS.

In many of the states and territories live stock is afflicted with various diseases the most prominent of which is pleuro-pneumonia, which attacks the cattle in great numbers. In consequence of this ailment, the great grazing lands of the west, for the purposes of breeding and herding, these diseases have become introduced into the western territories.

Thus far we have happily been exempt from this infliction, but for the purpose of guarding against the introduction or dissemination of diseases of cattle and horses, I would recommend suitable legislation. Inasmuch as the office

The Oregonian.

PORTLAND, WEDNESDAY, DEC. 9, 1885.

THE PRESIDENT'S MESSAGE.

The president's message is so full a document that examination of it in a single newspaper article is out of the question. The resources of the Western Union Telegraph company, great as they are, were not equal to the transmission of the entire message across the country. We have, however, a large part of the document in its proper form, and a sufficient synopsis of the remainder. It was coming over the wires all night, and up to 5 o'clock this morning, and in consequence was not before us in consecutive order or review. We pass it, therefore, for to-day. But it contains matter full of suggestion for future discussion. The message is a strong and able document, and the matter it contains may fairly be said to justify its unusual length.

The caution of the president's views and the power with which he states them are equally remarkable. How much soever one may differ from his views on particular points, it is impossible to question the earnestness of the president's convictions. Take any topic, as the silver question or the Nicaragua canal, and note the evident sincerity with which his opinions are stated. We may differ radically on many points from the author of this message, and yet we must confess that his views are such as to command respect, both as to the form in which they are stated and the reasoning employed to sustain them.

In elevation of tone and dignity of statement the message is all that could be desired. It is the work of a man who takes a comprehensive view of public affairs; but it is a message for the country rather than for congress.

A CHANGE OF FRONT.

It remains to be seen what advantage the anti-prohibitionists of Atlanta, who have been beaten at the polls, will gain by going to law. They rely upon the courts of the United States. Their theory is that the general government is bound to protect manufacturers and dealers in liquors because it recognizes the manufacture and trade by levying taxes on the product of the distilleries and on places where the traffic is carried on. This error has been the foundation of one of the arguments of the prohibitionists in many places; and, now the opponents of prohibition at Atlanta attempt to turn it against its authors. But the argument, used on either side, is equally unsound. The special tax levied upon the liquor dealer by the United States is not a guaranty by the United States that the dealer may sell in violation of local law. It simply authorizes the person who pays the tax to sell liquors in conformity with the law of the place. This error is akin to that contained in the notion that a tax is called license by the state secures to the liquor dealer special immunities. It does nothing of the kind. It is a burden upon the sale of liquors, permissive to sell upon payment of the tax, in spite of restriction and not an act of facilitation. The term "license," used slightly accords of the liquor traffic, misleads many, but the facts are so plain that even erroneous use of a term ought not to mislead.

Another feature of this proceeding in Georgia is remarkable. It will be observed that appeal is made to the courts of the United States to set aside or nullify a police law of that "sovereign state." And this is attempted by her own people—the people of Georgia—a state that boasts of expounding of the anti-centralization theory, great among the greatest. It is edifying indeed to find them appealing to the central government to force the liquor upon their own state in defiance of state law. But will the wonder stop here? Possibly the solid South, devoting itself to prohibition, may turn upon the North the power of the national government, to force prohibition upon unwilling northern states and possibly there will be rebellion in the North, whereupon the South, converted to "centralization," may lead in suppressing it, to the extinguishment of "the peculiar bargains of state sovereignty," which are the bulwark of the state's police power! History is full of the records of changes not more complete or surprising.

In his report Secretary Lamar states that the cost of the Indian service by direct appropriations (not including the cost of administrative service at Washington nor of the many Indian wars of the past fifty years, nor of military protection of the country, cannot be less than an average of $8,870,639 from the year 1832 to the present time. It now amounts to more than $6,000,000 per annum, and has at different times reached $7,000,000. The report furnishes an interesting statement of the state of the Indians of the country, of whom there are sixty-seven communities, composed of one or more tribes and settled upon reservations. The principal possession of these "domestic dependant nations" is land. But a number of the tribes have funds invested and other moneys belonging to them, and also have annuities secured to them by treaty stipulations. Estimating the total area of their reservations as given at 91 per acre, as the value of the estate owned, held and occupied by the Indians is, in round numbers, $184,000,000. And to this should be added other invested and uninvested funds amounting to $17,300,000, and other lands, on the market, but not yet sold or paid for, making a total of $152,500,000 in round numbers. This does not include the annuities, which, on account of the uncertainty and indefiniteness of some of them, cannot be accurately calculated beyond each year; nor does it embrace the value of other property in ponies, sheep, cattle, industrial implements, etc.

Secretary Whitney complains in his report that under the system prevailing in the navy department it is impossible to do business on business principles. A little transaction in beef, recently reported, seems to throw light on this observation. The navy department was notified that 125 barrels of beef were needed at the Mare Island navy yard, near San Francisco. An order was issued that the beef be sent from the Brooklyn navy yard, where it had been laid in at a cost of $14 per barrel. The freight charges across the continent were $8 per barrel. When the beef was opened it was found to have been spoiled and was thrown away. Then the officer in charge at Mare Island went into the San Francisco market and bought the required supply at $11 per barrel, or just one-half the cost of the spoiled Brooklyn beef. The secretary says that new legislation is specially needed for reorganization of the navy department. But surely such transactions as this could be improved without additional legislation.

William H. Vanderbilt, whose distinction was his enormous wealth, was born in 1821. He did not attain the age reached by his father by nearly twenty years. The reason doubtless is that his father came up through hardships, while the son succeeded to wealth and luxury. William H. Vanderbilt inherited the greater part of his father's vast wealth, which he greatly increased by operations in railroads and real estate. He was undoubtedly the richest man in America. Four years ago he thought himself worth $200,000,000. But his property has shrunk a good deal during the period of depression that has prevailed since then. It is not improbable, however, that his estate is worth from $125,000,000 to $150,000,000. Vanderbilt was of a class of very wealthy men who know little of the obligation of wealth, and who use wealth mainly for selfish purposes. He has done nothing to make his name ever sweet and blossomin the dust.

Victoria became queen of England June 20, 1837. It was the intention to celebrate the fiftieth year of her reign at the beginning of that year—that is, June 20, 1886, but she has requested it to be postponed to the end of the fiftieth year, and hence the celebration will not take place till June 20, 1887. She has already reigned longer than any other English sovereign, with three exceptions, viz: Henry Third, who reigned fifty-six years one month; Edward Third, fifty years five months, and George Third, fifty-nine years three months. The next longest reigns in English annals are those of Henry Eighth, forty-eight years two months, and Elizabeth, forty-four years four months.

THE NEZ PERCES.

The inefficiency of our Indian system—indeed, more than this, its positive evil—find striking illustration in the expedition of the Nez Perces of whom Mr. Lamar spoke in an interview printed yesterday. A savage and intractable system of agency blocks the way of development on the part of these progressive people of independence of character and of property. It blinds the nation to condi tions more deserving to character than savagery itself. There is no possibility for growth or improvement, while there is every motive to pauperism and vice—all under a policy designed to elevate and civilize. Here is a people by nature docile and acceptible of improvement, already advanced to a state of half-civilization, speaking the language of the white man, imitating his ways of living so far as their poor opportunities will permit, obedient in the main to his laws, eager to earn, willing to work, longing for the responsibilities and rewards which come of individual property.

These people ought to be given land in severalty, provided with the means of labor and instructed in their use. They seriously wish it and they are capable of being benefited by it. A mere fraction of their great reservation, now unirrigated and desolate, would afford them settlement, and the sale of the balance would provide money for all other things needful, including permanent schools and practical industrial instruction. If the hopes of these people for independence and self-support are disappointed, they will die out, and in their stead will come willing dependence and the whole train of evils which follow pauperism. Strike while the iron is hot! Give white inducement will be welcomed as a boon, and what is done is must be imposed as a hardship!

The chief interest in this matter is, of course, the welfare of the Indians, but it is worth while to consider the advantages such a settlement would afford incidentally to the country and to white settlers. It would open to settlement more than half a million acres of fine territory, whose heart is penetrated by a navigable river, and it would open the way to a region even greater in extent lying northward and eastward, and now separated from the great body of civilized country by the existing reservation. It is not too much to say that opening of the reservation and the sale of a large share of it would make room for 20,000 people, abundant room in a rich country. From adjacent white settlements the Indians would learn the customs and the skills of civilization, and from the neighborship advance more rapid than if left in isolation.

We ordinarily agree with the secretary of the interior that as the Indian race consists of numerous widely separated tribes, speaking different languages and varying greatly in customs and traditions, a general policy adapted to the advancement of one tribe might be disastrous to another. It is not yet time to establish all the Indians as proposed; but some of them are ready for it, and none more so than the Nez Perces.

To settle these people in the way they desire and as suggested above would be in exact accord with the best sentiment of the time, both civil and military, and in line with the suggestions of the secretary of the interior, as now given to the public. After recommending the plan of land in severalty for those capable of benefiting by it, Mr. Lamar proceeds to argue the case as follows:

> To overcome his natural aversion to labor, there must be the incentive given alone by a sure guarantee that the fruits of his labor shall be enjoyed in security. No man will clear forests, inclose fields and cultivate them, and rear houses and barns when at any moment he may be removed to some far-off and unfamiliar soil to some distant and unknown region. The ownership of land, freehold-ing, tends to inspire individual independence, prideful character, personal industry, and the development of the domestic virtues. Provision should be made that the land on accepting a patent for his land shall not thereby forfeit any of his rights as a member of his tribe, for the protection and benefit which the laws of the United States extend to Indians generally.

It is evident that the secretary understands the situation. The most intelligent and practical Indian administrator of the country could not have better hit off this feature of the "Indian problem." The Nez Perces are ripe for a change which will give them individual property and individual reward for labor. Why delay in the matter?

GIVE WAR HISTORIANS.

It does seem as if there was to be no cessation of books upon the conduct of what the ironical Mr. Nasby was pleased to designate as "the late unpleasantness." Not only have Gens. McClellan, Bacon and Beauregard given their views from opposite sides of the mighty struggle, through the illustrated magazines, but Gens. Sherman, Grant and Longstreet all have entered the field as bookmakers. Gen. Sherman's book, though invested with the romantic interest that belonged to the march "from Atlanta to the Sea," met with only a moderate sale, Grant's book is now just being delivered by his publishers, and Longstreet's will be ready in a few weeks. The book stores, therefore, will seem with Homerics for the next year. No matter how well Longstreet may write up the war from the Confederate standpoint, it is doubtful if he took will sell any better than did Sherman's, who is a man of higher literary attainments than either Longstreet or Grant. Pollard was probably a better writer than Longstreet, but the fact of his book is, that he was in too great haste to write at any rate to get ahead of everybody else. No book can sell written in this way. Longstreet, on the other hand, by waiting twenty years, until much of the acrimony engendered by a war has passed away, is enabled not only to divest his work of prejudice but to present facts more clearly and concisely than Pollard has done.

But the great contemporary book of the war will be Gen. Grant's book, for the simple reason that Grant was the great man of the war. Even his personal enemies have been compelled, through the inexorable logic of events, to acknowledge that. Gen Erasmus D. Keyes, Scott's old chief of staff, offers a good exemplification of this in his own book. After admitting that he and Grant were never on good terms and that Grant's election to the presidency only widened the breach instead of healing it, he says: "I have been asked whom I consider the greatest soldier of the civil war and I answer 'Gen. Grant,' without a moment's hesitation. There was no such entusiasm when he rode along the line as used to greet either Hooker or Burnside, but I noticed that the ranks stood firmer and the aim was more accurate." Hence one great cause of the anxiety to read Grant's book. Again, it was written under the shadow of impending death, and the loving heart of a great nation, which could not wish him a longer existence without a protection of his sufferings, looks anxiously for the product of those hours of Spartan self-sacrifice.

Still another consideration creates anxiety to see the great captain's book. It is the proverbial American desire to get through with all matters as quickly as possible; and the terse utterances of the now silent hero, both as soldier and chief magistrate, have found a responsive chord in the American heart. His reply to Lee as to what the Confederates should do with their horses in the surrender, at Appomattox, "Take them home for the spring plowing," will be immortal, and his popular declaration, "Let us have peace," still appeals to the nobler element in all natures. Hence we feel that Grant's book will sell as well in the South as Longstreet's, and five times as well in the North. His iconic diction and his happy knack of getting at the meat of every proposition submitted to him, have awakened a curiosity in regard to his literary efforts that can only be appeased by the perusal of the work he was so fortunately spared to complete. Great being the greatest soldier of the war, must necessarily be its most truthful chronicler, and its most flowery descriptive writer; and the country needs just that kind of writing. It is too earnest and too busy to temporize with rhetorics. What it wants is the facts in the case.

We are inclined to agree with the *Standard* that the new registry of the state will be held unconstitutional. Some man who has not registered will offer his vote and find himself refused, and this will make a case for the courts. The constitution of the state precisely defines the qualifications of voters. Certain persons, it says, shall be qualified to vote at all the elections authorized by law. Of course no registry law can impose any limitation upon the provision of the constitution. The question to be decided will be this, namely, whether the registry law does this or not. We regard it as highly probable that the courts of the state will hold that it does, and that it is therefore unconstitutional.

AN INTERNATIONAL EPISODE.

Louis Sechiem, a resident of Portland and a citizen of the United States by naturalization, and who is now on a visit to his native Germany has gotten himself into a very awkward fix. It appears that when he left Germany for America some years back he left behind also certain unfulfilled obligations to the government of a military sort. His delinquency was a kind which mere lapse of time does not "outlaw" and which can be atoned only by military service. In the faith that his American citizenship would protect him, he returned to Germany on a visit a few weeks ago but he had barely set foot on his native sod ere he was "seized up" and put into the ranks of an infantry corps. These facts he has written to his friends here adding that he expects to be released as soon as he can prove his American citizenship, upon the return of the American consul, who happens to be temporarily absent from the place where Sechiem's corps is stationed. Consoled by this assurance his friends have regarded the matter, as he himself considers it, a serious, but very good joke; but there is cause to fear that it will turn out to be no laughing matter. It seems that there are many other cases involving the principle of this one. Dealing with a similar case, the president in the message delivered to congress yesterday, and which we print this morning says: "The United States must hold, in their intercourse with every power, that the status of their citizens is to be respected, and full civil privileges allowed to them without regard to creed, and effected by no consideration save those growing out of their domiciliation return to the land of their original allegiance, or of unfulfilled personal obligations, which may survive, to municipal laws, on such voluntary return." This certainly affords very little ground for hope in the case of Mr. Sechiem. He owes to the German government an "unfulfilled personal obligation," and cannot escape under the president's view of the matter, any help from the American government. There are but two things to do, either he must serve out his term of three years or in some manner buy his release. It is thought by Germans here that he can get away by providing a substitute, which, no doubt, he will do, as he is well provided with means.

The people of Portland are to be congratulated upon the fact that the common council of the city, after having reduced the license to sell whisky, has not tried to make up the deficiency by compelling people to pay a license for selling milk, meat and bread. Some years ago a proposition of this kind was before the city, and it raised quite a storm. A good brother named Jones leading a prayer meeting in one of the churches, exclaimed: "God have mercy upon a city whose common council proposes to put down the rum and sin, and put up the tax on milk!" The effort failed then as it has failed now.

The New York *World*, the great democratic organ of the country, prints the following from the St Paul *Globe*, and calls it "very true:"

> If the reform movement in this country is dependent for success on such cattle as the new Oregon senator, the sooner the reform stops the better it will be. The element in the administration does not want to be investigated into any entangling alliances with republicans of Mitchell's stamp. It was to rid the public service of just such disgraceful transactions as that in connection with Ingalls and his explosive, and the Brazilian legislative purse.

WE HAVE THIS DAY SOLD OUR COAL yard, corner Fourth and E streets, to Messrs. L. Russell & Co., and bespeak for them a liberal patronage for the same. Orders may be left at the yard. Orders for coal, coke, etc., can be left at the office of THOMPSON, DILLARD & CO. Portland, Dec. 7, 1885.

OREGON CLOTHING MFG CO. NO. 62 NORTH FIRST STREET. FACTORY McMillan's addition, East Portland.

FAIR JEWELRY CAGE TO order. Original designs; prices reasonable. A. M. Smith st., bet. Morrison and Ash, Portland, Or.

CALL ON OR SEND TO HEMAS, 160-171 Second st. Portland, for Blanks, Books and Printing. Card Engraving.

WELLINGTON COAL.

J. E. TIBBETTS IS THE ONLY COAL DEALER north of San Francisco who is authorized to sell the Wellington Coal. Orders left at my office, corner Second and Ankeny streets, will receive prompt attention. Telephone 225.

FOR GEM'S BARBER SHOP, 148 FIRST ST., between Morrison and Yamhill, Portland, Or.

THE S. S. GEN. MILES WILL LEAVE AS-TORIA for Grays Harbor Saturday, Dec. 12th. For freight or passage apply to the agent on board, or at the office of the company, 124 Front st. J. D. CRAY.

SANTA CLAUS ON A LARK.

A Capital Christmas Story, by WASHINGTON CLAUDIEN.

SEE THE CHRISTMAS ST. NICHOLAS.

L. RUSSELL & CO.,

(Successors to Thomson, DeHart & Co.)

COAL YARD COR. 4TH AND E.

Telephone No. 251,

Cannel Coal,
Scotch Splint Coal,
Wellington Coal,
Australian Coal,
Gas Coke, Lehigh Coal,
Foundry Coke,
Charcoal,
Kindlings,
Screenings.

FIN-CUSHIONS, LOOKING GLASSES, POCKET SAW-MILLS, CABBAGE LEAVES, Etc., etc., ALL GONE.

PRINCIPE

IS FOR CIGAR
AVARIETY
AND
PREFERRED
BY
CIGARS

In their places, manufactured in and for sale only by

ROSS SLAUP, 227.

CRITTENTON PACIFIC EXPRESS Money Orders.

This Company Issue Money Orders at the following Rates:

For $1 00 to $5 00..... 5c | Over $20 00 to $30 00..... 15c
Over $5 00 to $10 00..... 8c | Over $30 00 to $40 00..... 15c
Over $10 00 to $20 00..... 10c | Over $40 00 to $50 00..... 20c

H. A. BROWNING, Supt.

DIED.

As the residence of her widowed mother at Westport, Wednesday, Dec. 1, at 9 A. M., Agnes Ainsley and beloved daughter of Isabel Taylor, a native of Greenock, Scotland, in the 18th year of her age.

Miss Tannock was born in the province of Ile to on of three sick Scotland, August 23, 1866. She came to this country with her parents when quite young. She received all the parental love, and showed a disposition so full of promise that when she reached the age of 10, when she became a communicant. A mind in vigorous and possessed of the large degree of reasoning power for one of her tender years, and put into practice the principles of the religion she was about to profess. Her life was a beautiful example of the Christian graces.

And think I think of one, who in
Her joy without beauty died,
The fair buds around her grew up
And I, dead by my side;
In the cold, cold earth we laid her,
When the forest cast the leaf,
And we wept that so lovely
Should have a life so brief.

WEST UNION, Dec. 7, 1885. CHARLES DAVIS.

In this city, at St. Vincent's Hospital, J. E. Thompson, aged 38 years.

The remains will be taken to Hillsboro, at Monday (this) A. M. T.

MEETING NOTICES.

Forth Eintracht.—Members are hereby notified to meet at their hall To-day (Wednesday) at 2 P. M., to attend the funeral of our late member, Otto Conrad. By order of the President.

JULIUS SIEGFRIED, Sec.

FUNERAL NOTICE.

Multnomah Lodge No. 48, A. O. U. W. You are requested to attend your late brother, Otto Conrad, this day, (Wednesday), the 9th, to attend the funeral of our late brother, Otto Conrad. By order.

E. PANDER, Recorder.

NEW TO-DAY.

WANTED—A GIRL TO DO LIGHT HOUSE work. Apply at 38 Columbia st. 903

FOR SALE, GOOD LOCATION. Apply 80 Front st., corner Ankeny. 903

LOST—A DESK, FOR WHICH THE FINDER will be rewarded by leaving it at this office. 902

PLEASANTLY FURNISHED FRONT ROOM, with bath and fire. 181 Yamhill st., corner West Park. 904

ROOMS WITH BOARD—STEAM FURNISHED by week, with board, and use of bath and piano, at 354 Fifth st. 903

WANTED—A PLACE IN AMERICAN FAMILY to do light housework. Apply at 9 Stark st., corner Fifth. 903

WANTED—AN EXPERIENCED HOUSEKEEPER to take charge of a large boarding house. Call at 192 First st. 903

FOR RENT—A HANDSOMELY FURNISHED bay window room, all modern conveniences. No. 181 Seventh st. 903

WANTED—A GIRL FOR GENERAL HOUSE work. Apply at No. 107 North Eighth street, between F and G. 903

WANTED—A SPRINTMAN TO TRAIN A SET of dog one year old. Apply with terms to W., care Oregonian. 903

WANTED—A GIRL FROM 12 TO 15 YEARS TO assist in light household duties. Apply 29 Fourth st., cor Jefferson. 903

WANTED—TWO FURNISHED ROOMS SUITable for light housekeeping. A room, stating terms, Mrs. E., care Oregonian. 903

TWO CHOICE ROOMS FOR GENTLEMAN, IN a private family; terms low; one or two can board. Address Apartments, care Oregonian. 903

FOR RENT—FURNISHED FRONT ROOM, BAY windows, hot and cold water; terms moderate. 189 East Park st. Call after 5 P. M. 911

FOR RENT—HOUSE WITH NINE ROOMS AND modern improvements, No. 341 Lincoln st.; rent low to a good tenant. 911

FOR RENT—FURNISHED ROOMS AND BOARD at 87 Seventh st. 911

FOR RENT—HOUSE WITH NINE ROOMS AND bath, hot and cold water, gas fixtures, etc., in good repair. Inquire at 87 Seventh st. 911

FOR RENT—TWO FURNISHED ROOMS FOR housekeeping. Apply at 83 Morrison st. 910

FURNISHED ROOMS AT 83 SEVENTH ST., near Taylor. 910

FOR RENT—A SUIT OF TASTEFULLY FURNISHED rooms, with modern conveniences, for housekeeping, also single rooms. Inquire at 74 Yamhill st. 910

FOR RENT—LODGING HOUSE ROOMS FOR gentlemen only, at 25c per night; 3 nights for 50c; at reasonable prices by the week. 23 and 25 Sixth st., between Morrison and Yamhill. 910

FOR RENT—FURNISHED ROOMS, BATH, etc., convenient to street cars. Inquire at 294 Morrison st., corner Park. 910

A MIDDLE-AGED, NEAT WOMAN DESIRING a comfortable home, with small wages, and willing to assist in light housework. Address E. S., box No. 84, care Oregonian. 903

WANTED—A GIRL AND GENTLEMAN TO GIVE A call at 17 Ankeny st. Dr. Dwyer's business to take light work and board. Dwyer's business to take light work and board. Dwyer's business to take light work and board

The Oregonian.

METEOROLOGICAL REPORT.

PORTLAND, Dec. 8.—6:49 P. M.

Place of Observation.	Bar.	Ther.	Wind	Direction.	Rain fall in inches.	Weather.
Portland	31.32	38	42	S	.08	Cldy
Astoria	31.32	38	40	S	.03	Pdly
Roseburg	31.32	36	36	N	.00	Fair
Red Bluff	31.32	36	37	S'E	.00	Pdly
Sacramento	31.32	36	41	S	.20	Pdly
Fort Canby	31.32	36	46	E	.03	Pdly
Tatoosh	31.32	36	35	W	.00	Clear
Walla Walla	31.32	36	42	S'W	.00	Clear

Minimum thermometer, 37; maximum, 44.

OVERLAND PASSENGERS.

Passed Heron to arrive over the Northern Pacific: Chas. W. Dretzel, Mrs. B. R. Daggett, Geo. Sessinal, Joseph Hawley, C. E. Wayne Sessinal, Joseph Hawley, C. E. Wayne Sessinal, P. L. Kuepper, J. S. Brosman, wife and other; Geo. C. Scott, H. T. Poppleton, H. Chase and sister, Major Chas. P. Eakin, Mary E. Coffin, and twenty immigrants.

Mary E. Hunkington to arrive over the Short Line: F. P. Baird and wife, F. Baird, S. M. Baird, Taylor, Mrs. S. W. Church, W. E. Lamb, and five immigrants.

BRIEF MENTION.

The "Alvin Joslin" comedy company at the New Market to-night.

The funeral services of Mrs. A. M. Ellinger will be held at her late residence at 11 o'clock this morning.

The sale of seats for the "Mikado" next week, opens at 9 A. M. to-morrow at Prentice & Co's. First come, first served.

Louis Russell, who has been with Balfour, Guthrie & Co. for four years, has resigned his position to go into the coal business.

Frank Martin, who has served thirty days in the county jail for selling liquor to Indians, has been discharged under the pauper act.

The handsomest fish seen in this market for some time was a six pound mountain trout displayed at a stand yesterday. It was a genuine trout and no mistake.

The famous $7000 watch and handsome diamonds of Charles L. Davis, "Alvin Joslin," will be on exhibition to-day and all this week in D. P. Hunting & Co's window.

William Mew has applied to the United States consul at Victoria for a passport to visit Germany. Mew evidently does not wish to be drafted into the German army.

Mrs. M. Hampson will speak at the preparatory meeting to be held at the First Presbyterian church this evening at 7:30. Christians are cordially invited. All are welcome.

An alarm of fire was turned in at a quarter past seven o'clock yesterday morning from box 32, first. It proved to be nothing but a chimney fire in the private residence of Joseph Smith, on the corner of Fourteenth and H streets. No damage resulted.

The Portland Zither club will give a concert next Saturday evening at Turn hall for the benefit of their leader, Emil de Neuf. The soloists for the occasion are Miss Nellie Keneally, Mr. Louis Dammasch, and Mr. Joseph Schaefer, who are of the finest zither players on the coast.

E. C. Benson, a carpenter, arrested Monday morning on a warrant from Justice Davis's court accusing him of the larceny of a square from William Bruce, had a trial by a jury yesterday and was promptly acquitted. Benson's friends express an opinion that it was a piece of plowed on Bruce's part.

PERSONAL.

Gen. H. Johnson of Seattle called at our New York office on the 1st inst.

Capt. S. B. Marvin and wife sailed from New York Saturday, December 5, for Europe by the White Star Steamship Germanic. They will spend most of the winter in Italy and Greece, and in the early spring Mr. Marvin will visit Egypt and Palestine.

MORE WATER.

There being considerable inquiry concerning water and water power, I invite examination of Section's falls, about 100 rods west of Multnomah falls, giving 400 cubic feet per minute of as pure spring water as possible, from an elevation sufficient for all purposes, with ample room for building a good steamboat landing. W. S. Johnson, Fourth street, between Hand I, East Portland.

CHRISTMAS PRESENTS.

Thayer & Moore, photographers are making life-size portraits from all orders received before Christmas for $25 each. Fine hand crayons made from any kind of picture, life size, for $50 each. Orders for Christmas should be given as soon as possible. E. W. Moore, crayon artist. First premium for best photographic work at Mechanics' fair.

Don't be Hasty!

The climax comes last. The finest and best Xmas goods will be opened later, therefore don't be hasty in making your selections, but remember our suggestion and place. New goods. New designs. W. M. Wilson, Druggist and dealer in fine goods, cor. First and Stark sts.

LADIES AND GENTLEMEN.

Call and at our store the finest line of cutlery in the city. Ladies' fine knives, scissors and silver nets, gents' pocket knives, razors, etc., making best presents. W. M. Wilson, Druggist and dealer in fine goods, cor. First and Stark sts.

CRAYON PORTRAITS.

After Jan. 1st, 1886, $50; if ordered before. *No Solar Prints used.* Perfect satisfaction guaranteed. Mrs. N. F. M. Troup, Crayon Artist, 22½ Taylor st. Pupil (E. W. Moore).

Christmas Cards in great profusion and elegant bound gift books, plush albums, music rolls, red pens, prayer books, elegant scrap books at Wiley B. Allen's new Book and Music Store, 211 First street.

NOW READY.

The second "series" of our picture cards are now ready for distribution. A set with each $1 purchase. W. M. Wilson, druggist and dealer in fine goods, corner First and Stark street.

FOR CHRISTMAS PRESENTS.—Call on Uncle Sigers and examine his stock of diamond earrings, pins, rings, etc., from $10 up—and watches at most prices away; 189 First street, between Yamhill and Taylor.

Drug Store for Sale.

A drug store in Portland, doing a good business, for sale. Address "Drugs," care Oregonian.

WHY SMOKE CABBAGE LEAVES?

Buy genuine Tansill's Punch 5c cigars from Ransom & Byers, druggists, First and Main.

Jill Nye will lecture at Masonic hall, Thursday evening, December 10, under the auspices of Lincoln Post, of Walla Walla. Reserved seats at Ellis's.

Hanaka Festival

In the Sabbath school children of the Congregational church at Salem this evening at 7 o'clock. Public is cordially invited.

WILEY B. ALLEN'S new Book and Music Store, 211 First st. Cards, books, albums, music, fine pianos, organs. *Lowest prices!*

W. S. Lindsey has leased the fine stock building where he will board all kinds of stock at very cheap rates.

SUBSCRIPTIONS—Taken for all newspapers and magazines. C. H. Wilcox, newsdealer, 1st and Oak.

Illuminated Plaques, something new and pretty, at Sailors, Vail & Co.'s, 172 First street.

The Cheapest place in the city to buy Books and Stationery is at Edward Dekum & Co.'s.

Christmas cards till you can't rest at Sanborn, Vail & Co.'s, 172 First street.

BUSINESS ITEMS.

Frazier's Music Store.

Go to Kelly's for oysters.

Hunting boats for rent. Wankegan Boat House.

E. F. Hanoy's Sewing Machine Office, 101½ Morrison street.

Harrison's Sewing Machine Store, No. 167 Third st., Portland, Or.

Only saved by selecting Christmas Cards at Sharp's Art Gallery.

Get a Truss or Elastic Stocking, try Knight, the druggist, No. 72 Morrison st.

Rotex Wash spring beds. George M. Parker, 128 Fifth street. Trade supplied.

Bell Gilbert Hotel.—Use Invisible Electric Mattress Pad, $10. Sold by Dayton & Hall.

Ferguson & Fellibou, successors to Ferguson & Hall, hair-cutting parlors, No. 90 F st st.

Oregon Kidney Tea. Nature's own true remedy. Oregon Kidney Tea cures all kidney diseases.

THE VIENNA COFFEE HOUSE,

Washington st, leads all. Oysters in every style.

Advice to Mothers.

Mrs. Winslow's Soothing Syrup should always be used for children teething. It soothes the child, softens the gums, allays all pain, cures wind colic, and is the best remedy for diarrhœa. 25 cts. a bottle.

Nervous Debilitated Men.

You are allowed a free trial of thirty days of the use of Dr. Dye's Celebrated Volta-Electric Belt with Electric Appliances, for the speedy relief and permanent cure of Nervous Debility, Loss of Vitality and all kindred troubles. Also, for many other diseases. Complete restoration to health, vigor and manhood guaranteed. No risk incurred. Illustrated pamphlet with information, terms, etc., mailed free by addressing Voltaic Belt Co., Marshall, Mich.

LOCAL AND GENERAL.

REMEMBERED FOR THEIR MONEY.—Let a stranger die penniless in this far-off land, the chances are 100 to 1 that he will be buried in the Potter's field at the county expense, and he will be forgotten as soon as he is under ground. But let him leave an estate, real or personal, the published news will reach a lot of relatives through thousands and thousands of miles away, and that man will not be forgotten until the money has been received and spent. Less than ten days after poor Maun Jeff Smith blew his brains out at A street dock, on a hot afternoon in the summer of last year, THE OREGONIAN received three letters from the East from people who claimed to be relatives of Smith, asking what had become of his property, and to whom they should apply to secure it. A similar case was that of Frank Jeron, a French Canadian who fell from the Alaska steamer California April 3, 1875, and was drowned in the Willamette. His case is recalled by a letter THE OREGONIAN received this week from a minister in Acton Vale, Quebec, who makes inquiries as to the estate of the young man. He had $2000 in gold on his person when he was drowned. The minister stated that an old lady who claimed to be Jeron's mother desired the information and hoped, though nearly ten years had elapsed, she might still secure the money. Shortly after the request an account of it was republished from this paper by several Canadian journals, and no fewer than twelve different persons wrote to the administrator here, claiming the estate. Protracted almost endless correspondence, voluminous documents from Dominion courts, and more than a year's time to settle definitely who should receive the money. Finally it was paid over by Mr. A. Lathe, the administrator, to Archbishop Blanchet, who held a power of attorney from Jeron's father. And now after a lapse of more than eight years since the estate was settled, another claimant comes. If any young man without relatives on this coast wants to be remembered after death, he will do well to save up a few hundred dollars.

COMMISSIONER'S CITY HOLDINGS.—Auditor Norton is now engaged, at the request of Councilman Fleischner, in making out a list of property sold from time to time for delinquent taxes and purchased by the city. The making out of this list is probably a preliminary step to taking some action in regard to securing some revenue from it is property. The city is quite an extensive property owner, having brought at delinquent tax sales about 100 lots, many of which have substantial improvements upon. In one case a fine three-story house. The city has invested considerable money in this property but receives no income therefrom. Some legislation is evidently badly needed in the matter. The council some time ago passed a resolution instructing the city attorney to look after that property and to take steps to collect rents, but nothing has since been heard of the matter. When the county buys in property sold for delinquent taxes the tax and costs are made a lien upon the property and it cannot be sold until this lien is canceled. But the city appears to buy property and pay for it and allow the owner to retain possession of it and will probably pay his taxes for him and takes no steps to recover the money paid out or to collect rent. It is to be hoped that when the list of this property is complete something will be done in the matter as it will enable the city to get back the money expended or some income therefrom, as the city is in need of money at present.

TOO MANY MEN RESPONSIBLE.—The attention of a city official was yesterday called to an obstructed gutter, which caused the water to flow across the middle of a street. "It is the duty of the Chief of police to attend to that," was the reply. "Well, whose duty is it to look after that bad sidewalk," was asked. "That comes under the care of the superintendent of streets." "And whose duty is it to see that these piles of dirt left from getting out the light poles are cleared away." "Oh! that is for the superintendent of street cleaning to look after." It would appear from this that there are plenty of officers to keep the streets in order, but the system which some of them are, puts one in mind of the old adage, "too many cooks spoils the broth." Plumbers and others tear up the streets and lay pipes and then endeavor to get all the dirt back in the excavations without tamping it. The result is bumps, hillocks and hollows in the streets and as one of wit remarked, "In a few years our macadamized streets will resemble the lava beds in southern Oregon." When streets are torn up some one should see that they are put in good order and no fear or favor should be shown.

MAN DROWNED.—A little before 12 o'clock Monday night the watchman on board the steamer Telephone, lying at the foot of Morrison street, heard the sound of a splash, and running to the bow of the boat with his lantern discovered that a man had fallen into the river. His first move was to throw the man a line, which he did several times, but the drowning man either was unable to see or too weak to grasp it, and, in as short a time as it takes to relate it, sank to rise no more alive. Some men connected with the Joseph Kellogg, who had just returned from the theater, and the watchman of the Fleetwood were close by at the time the accident occurred, but were unable to render any assistance. Who the unfortunate man was may never be known nor whether or not it was a case of accidents, drowning, or a case of suicide. It is probably the latter, however, for as yet none of the employees of the steamers that land at the Morrison street wharf have been reported missing, and it is hardly likely that a stranger would go prowling along the water front at midnight, unless he was not in his right senses.

DAIRYMEN'S MEETING.—The annual meeting of the Northwest Coast Dairy association took place yesterday at the Grand Army hall in this city. There was a fair attendance and much interest was evinced by those present. This being the time for the election of officers for the ensuing year, the retiring officers made verbal reports, which showed the association to be in a flourishing condition, and all seemed satisfied with the progress that had been made. The following officers were elected for the coming year: President, J. B. Knapp, of Portland, re-elected; 1st vice-president, Thomas Paulsen, of Garden Home, re-elected; 2d vice-president, W. W. Baker, of Portland; recording secretary, P. C. A. Hellmann, of Reidville; corresponding secretary, A. Spelling, of Milwaukie; treasurer, Plimpton Kelly, of East Portland. Interesting remarks were made by several members, and the meeting adjourned late in the afternoon subject to call of executive board.

ONLY ONE CHARGE SUSTAINED.—The Chinaman, Ah Sing, who broke into Walker & Thayer's last Sunday morning, had an examination yesterday before Police Judge Dement, and was held to answer. On the charge of stealing two pistols out of one of the windows of W. L. Curry's gun store he was acquitted, his honor being of the opinion that the charge was not sustained by the evidence submitted. The weapons were recovered by Officer Barry from a Chinese pawnbroker to whom they had been pledged, but it was not shown that Sing was the man who pawned them and Ah Ki, the broker, persisted that he would not be able to recognize the man he loaned the money on the pistols, if he should see him. On this showing there was nothing left but to dismiss the case, although the pawn ticke for the revolvers was found and taken from the person of the accused by Capt. Grieszmacher.

LEN YEN HELD TO ANSWER.—Len Yen, the murderous heathen who attempted to shoot a couple of Coles through Wah Hah, had a preliminary examination in the police court yesterday on a charge of assault with intent to kill. Nothing different from the statement of the affair heretofore published developed itself other than that Wah Hah, who was walking in the middle of the street, did not see Len Yen until after the first shot was fired, when he ran after him and did not saw Yen shoot at him on the second occasion. Mr. Mulkey, the defendant's attorney, stated that he had no testimony to offer, and Len Yen was consequently held to answer before the grand jury, with his bonds fixed at $500. Wah Hah, the complainant, has also been put under bonds to guarantee his appearance when the case comes up for trial before the upper court.

SHEEP THIEVES ARRESTED.—Deputy Sheriff Eddy of Umatilla county yesterday arrested John and Robert Rooney, two sheep thieves, just as they were getting off the overland express train on its arrival at East Portland. The sheep were stolen and disposed of in Umatilla county, and Sheriff Eddy, who has been on the lookout for the Rooney boys, was on the train coming down and observed them on board at Rooster Rock. He waited until the train pulled in to the depot, when he took the Rooney's in charge and escorted them to the county jail for safe keeping. He will start for Pendleton with them to-day. Both are young men and are supposed to be sheep herders.

STABLE LEASED FOR THE CITY.—The committee on streets has leased the Northern Pacific express company's stable on I street, between Eighth and Ninth, for the use of the city horses. The price paid is $45 per month and the lease is for one year with the privilege of taking it for another year if desired. This will be a great improvement over the old stable and the location is also much more convenient. The city now owns sixteen horses, four of which are at present out at pasture on Sauvie's island.

GOLDEN RULE BAZAAR.

CHRISTMAS

WE OFFER

THE LARGEST ASSORTMENT AND THE LOWEST PRICES

(A Fact which a Single Visit Proves)

In the following lines:

DOLLS, ALBUMS, VASES,
TOYS, XMAS CARDS, BASQUES,
WAGONS, TOY BOOKS, MOTTO CUPS

SILVER WARE!

CLOCKS.

PLUSH CASES,
CUFF AND COLLAR SETS,
GLOVE AND HANDKERCHIEF SETS,
MANICURE SETS, TOILET SETS,
SHAVING SETS,
ORNAMENTS AND NOVELTIES
OF ALL KINDS.

GOLDEN RULE BAZAAR.

OUR PAMPHLET,

"What to Buy,"

Issued This Week,

May be had on application

GOLDEN RULE BAZAAR.

A FEW SPECIALTIES:

Elegant 8 ft. Toy Pole, hand-painted, large size, only $1.00
Gent's Assortment Collar and Cuff Box complete 1.00
Ladies' Case, containing ring, pin and ring silver plated 1.00
Elegant Plush Card Case, two packs 1.50
Sewing Sets, complete—very useful and neat ..... 25 cts., 50 cts., 75 cts., $1.00, $1.50, $2.00, $3.00

Special Inducements to Doll Purchasers THIS WEEK.

GOLDEN RULE BAZAAR.

Get Our Pamphlet,

"What to Buy."

GOLDEN RULE BAZAAR.

162 First St., next to corner of Morrison, 10 and 12 Morrison St.

COHEN, DAVIS & CO.

Get Our Pamphlet.

"What to Buy."

GONE TO REST.

A Serene Ending to a Pure and Exemplary Life.

Mrs. A. M. Ellinger, relict of the late Dr. Ellinger, died in this city on Monday last at the ripe age of 66 years. She was born at Spartanburg, South Carolina in January, 1819, and was the daughter of Gen. Thos. J. Moore, who fought with distinction in the war of 1812, and represented the Spartanburg district in congress for a term of sixteen years. In 1852 she came to Oregon with her husband, whom she has survived about five years. Since his death she has made her home with her son-in-law, Col. W. H. Ellinger, at the corner of Washington and Eleventh streets. For years her kindly old face, surmounted with snowy cap and silvery tresses, has cast its kindly smile at the passer-by, and more than one has tarried and looked over his shoulder at the placid old face, whose serene glance told that her heart had forgotten the cares of earth and laid up its treasures in the better land.

No wasting atrophy of a long protracted illness made the womanhood's thrice told years a burden to her. God had remembered her exemplary life and rewarded its worthy actions with an almost painless death. As she sank to rest in her far western home, the heavy scathe across the river looked down complacently upon the broad vista of mountain, river, lake and plain; while afar to the east, the sunset's reddening embers were glowing in ruddy beauty over her girlhood's abode in the ever beautiful valley of the Shenandoah. She had lived intoil, loving her race and remembering herself least of all. She died in peace, forgotten by none and loved by all who met her. She had always led a devoutly religious life, and it is no doubt made her cheerful but caused her to infuse her spirit of cheerfulness into the hearts of all who met her. She has gone but her loving presence has not flown, and her pure example still is cherished by those who bow to the Master's rod as they remember his words of consolation, "Blessed are the dead who die in the Lord."

M.

ROYAL BAKING POWDER

Absolutely Pure.

This powder never varies. A marvel of purity, strength and wholesomeness. More economical than the ordinary kinds, and cannot be sold in competition with the multitude of low test, short weight alum or phosphate powders. Sold only in cans.

ROYAL BAKING POWDER CO., 106 Wall-st., New York.

MUST BE SOLD!

Before Jan. 1st on account of having to vacate the premises,

Ira F. Powers

Offers his Entire Stock of NEW AND ELEGANT

FURNITURE BELOW COST.

191 First Street.

Marcus Ward's And other Fine English Christmas Cards

Juvenile Books

A SPECIALTY AT

EDWARD DEKUM & CO'S

49 Washington St.

CHEAPEST BOOKSTORE IN THE CITY.

WEEKLY WORLD.

I will commence the publication of the Weekly World on or about the 20th inst. The World will be made up especially for weekly readers, and will contain all the news of the day, a full market review, with editorials on the political and general topics of the day. The World will, as may be expected by its readers, be Democratic, edited by Democrats whose Democracy dates back of the last election. Rates of subscription: One year, $2.50; six months, $1.25; three months, 75 cents. All subscriptions must be paid in advance. I ask the support of the Democratic and any friends generally throughout the northwest and assure them I shall endeavor to give the best paper in every way worthy of their support. A. SOLOMON.

W. D. FENTON. J. C. MORELAND.

MORELAND & FENTON.

Attorneys at Law, office Room No. 1, Devlin's building, N. W. cor. First and Washington sts., Portland, Or.

HENRICHSEN & GREENBERG,

549 First St., Portland, Or.

JEWELERS, MANUFACTURERS, WHOLESALE and retail dealers in Diamonds, Watches, Jewelry, Silverware, Clocks, Spectacles, etc. Watch repairing, and Jewelry of all kinds manufactured to order. Country promptly attended to. Goods exhibited on application. We're agents for Rockford Watches.

OPAIN'S PATENT VITALIZED AIR PARLORS

EASTERN PRICES

DR. OPAIN, DENTIST.

ROOM 64 STARK ST. BET. 1ST & 2D UNION BLOCK

DR. NEWCASTLE, DENTIST.

Extracting Painless. Prices reasonable. 167 1st st.

When Baby was sick, we gave her Castoria;
When she was a Child, she cried for Castoria;
When she became Miss, she clung to Castoria;
When she had Children, she gave them Castoria.

HENRICHSEN & GREENBERG,

549 First St., Portland, Or.

JEWELERS, MANUFACTURERS, WHOLESALE and retail dealers in Diamonds, Watches, Jewelry, Silverware, Clocks, Spectacles, etc. Watch repairing, and Jewelry of all kinds manufactured to order. Country promptly attended to. Goods exhibited on application. We're agents for Rockford Watches.

OPAIN'S PATENT VITALIZED AIR PARLORS

EASTERN PRICES

DR. OPAIN, DENTIST.

ROOM 64 STARK ST. BET. 1ST & 2D UNION BLOCK

DR. NEWCASTLE, DENTIST.

Extracting Painless. Prices reasonable. 167 1st st.

THE ONLY ESTABLISHMENT on the Coast that gives the opportunity for selecting appropriate

CHRISTMAS GOODS

In Every Imaginable Line.

GREAT

RESORT

IN THE CITY OF PORTLAND.

Where Low Prices are the Ruling Attraction.

Do not bother your mind trying to think what suitable Christmas Present to Buy, but go to

ACKERMAN'S

Their Extensive Display

AND

Their Variety Assortment,

AND

Magnificent VARIETY

WILL OFFER

More Suggestions than Months of Thinking will bring about.

We Publish as many Specialties that are seasonable as the space will permit.

Read it carefully, you will be sure to find some article that will meet your requirement, and remember our conscientious statement, that

Our Prices are the Lowest.

Christmas Clothing for Boys!

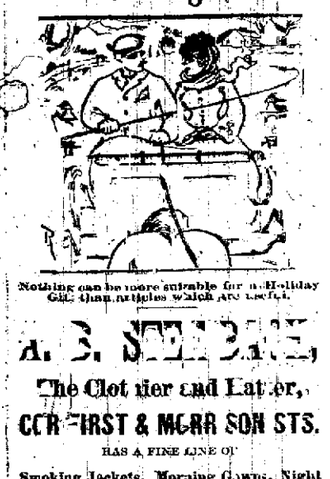

Nothing can be more suitable for a Holiday Gift than articles which are useful.

A. B. STEINBACH,

The Clothier and Hatter,

COR. FIRST & MORRISON STS.

HAS A FINE LINE OF

Smoking Jackets, Morning Gowns, Night Shirts, Fancy Suspenders, Gloves, Wristlets, Silk Handkerchiefs,

Etc., etc., in connection with his large and well selected stock of

CLOTHING AND HATS.

I am now offering extra inducements to parties desiring Suits and Overcoats, and am quite sure that I can make it for your interest to purchase wearing apparel of me. My goods are well made and have the best trimming.

PRICES ARE DOWN!

Sack Suits from	$10 50	to	$30 00
4-button Cutaway Suits	20 00	to	32 00
Prince Albert Suits	25 00	to	40 00
Ex. Quality Chinchilla Coats, Vests, from	18 00	to	28 00
Chinchilla Overcoats	10 00	to	20 00
Diagonal Overcoats	14 00	to	27 00
Cassimere Overcoats	13 00	to	18 00
Worsted Overcoats	18 00	to	25 00
Pilot Cloth	15 00	to	20 00
Boys' Suits	3 50	to	10 00
Boys' Overcoats	4 50	to	11 00
Boys' Single Knee Pants, all wool, only			1 40
Large stock ranging from	50c	upward	

Call and be convinced that I give BETTER goods for LESS money than any house on the North Pacific Coast.

Country Orders solicited. Samples with Rules for Self-Measurement sent to any address.

A. B. STEINBACH

THE CLOTHIER AND HATTER,

Cor. First and Morrison sts., Portland.

Y. R. U.

Smoking cheap cigars when you can buy the Chain-gang Five-Cent Cigars at any first-class cigar store.

BOARD OF TRADE EXCHANGE,

R. LAX, Prop'r.

Finest Brands of Wines, Liquors and Cigars.

Ash st., bet. Front and First, Portland, Or.

Dr. E. C. Brown, Diseases of the Eye & Ear, 169 First St.

GREAT

RESORT

Fancy Goods Department.

Work boxes, jewel boxes, glove boxes, handkerchief boxes, satchels, portmonnais, fans, plated jewelry, toilet cases, toilet articles, hand mirrors, toilet mirrors, writing desks, albums, odor cases, music rolls, work baskets, silk umbrellas, fur collars and muffs, fancy caps and saucers, hosiery, gloves, handkerchiefs, shawls, worsted garments, silks, ribbons, dress goods, millinery, jerseys, flowers and feathers, etc., etc.

GENTLEMEN'S ARTICLES

Smoker Sets.

Cigar cases, pocketbooks, memorandum books, collar and cuff boxes, toilet sets, toilet articles, moustache cups and saucers, pocket knives, silk umbrellas, fancy whisk broom holders, fancy handkerchiefs, neckwear, underwear, suspenders, hosiery, holiday hats, etc., etc.

SPORTING GOODS.

Horses, Velocipedes, Wagons,

TOYS OF ALL KINDS.

Holiday hats, skull caps, kid suits, clothing, hosiery, handkerchiefs, neckwear and fancy goods of all kinds.

TOYS.

Dolls, Tricycles, Doll Buggies

TOYS OF ALL KINDS.

Fancy work boxes, autograph albums, scrap books, fancy plush and leather novelties, hosiery, handkerchiefs, dresses, bonnets, caps, hoods, jerseys, fur caps and muffs, gloves and aprons.

INFANTS' WEAR.

INFANTS' TOYS.

CHINA GOODS.

Fancy China of all Kinds.

Fancy Glassware of all kinds. Fancy Lamps of all kinds. Decorated Dinner Sets. Decorated Tea Sets. Silverware and Cutlery. Ornaments of every description. Household Drygoods of every description.

PLUSH GOODS.

Vases.

Flower Ornaments, Toilet Sets, Flower Pots, Statuary, Bric-a-brac, Clocks, Brackets, Parlor Lamps, Fancy Tables, Card Receivers.

ACKERMAN'S GRAND HOLIDAY DISPLAY.

ACKERMAN'S,

87-89 First street,

82-84-86-88 Second street.

MAKE NO MISTAKE!

Kohn the Clothier

Cor. Second and Morrison Sts.

Copyright 1885.

EVERYBODY CROWS

When the Holidays Come!

Our rooster wants to crow, too, about our

PANTALOONS.

WE HAVE JUST OPENED

SMOKING JACKETS,
DRESSING GOWNS,
SUSPENDERS, to embroider on,
FINE NECKWEAR and MUFFLERS,
SILK HANDKERCHIEFS,
FINE UNDERWEAR and HOSIERY,
GLOVES, lined or unlined.

MEN'S OVERCOATS.

An immense stock of New Style Overcoats at very Low Prices.

MEN'S SUITS.

Finest Line of Men's Dress and Business Suits in this city.

BOYS' and CHILDREN'S SUITS.

See our Nobby Suits for Boys, all marked in plain figures, at prices that defy competition.

Entire New Stock—no old, cheap worn goods. Make no mistake. Come to the right Store.

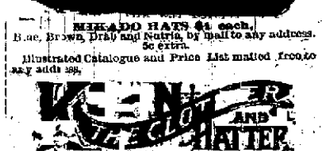

MIKADO HATS $4 each.

Blue, Brown, Drab and Nutria, by mail to any address, 50c extra.

Illustrated Catalogue and Price List mailed free; to any addr. 25c.

KOHN THE CLOTHIER AND HATTER,

COR. 2d & MORRISON STS.

JOHN A. CHILD & CO.,

DRUGGISTS,

Cor. Morrison and Second Sts.

Have this year a large line of

FANCY & TOILET ARTICLES

FOR THE HOLIDAYS.

WATCH THIS SPACE.

DR. HENRY FERREL,

OCULIST AND AURIST,

HAS RETURNED FROM EUROPE,

126 GEARY ST., SAN FRANCISCO, CAL.

CHEMEKETA HOTEL,

SALEM, OREGON,

DEROS BROTHERS, Proprietors.

DO YOU WANT

CLOTHING

We want Money, and will sell

CLOTHING

At prices to surprise you.

SUITS AND PEA JACKETS

At prices to Astound you.

TROUSERINGS

All Wool and Merino.

FIGURES TALK.

Scotch Flannel Shirts and Drawers, all Wool, $2 per pair. Extra Heavy, $3. 100 doz. all wool 1-2 Hose, grey and scarlet, $5 doz.

A GREAT BARGAIN.

Tailoring Department.

New Suitings and Pantoonings JUST ARRIVED.

We have a fine stock of Cloths to show you, and one of the best cutters on the coast to fit you.

A. ROBERTS,

The Leading Clothier, Merchant Tailor and Hatter of Oregon.

THE LARGEST STOCK!

THE LARGEST TRADE!

We Keep all the Well Known Makes.

During this month we promise the Biggest Inducements ever offered in Portland.

Seeing is Believing.

This house has always pop-ular makes and is constantly from 11 to 12 shoes on the per pair bought at this establishment.

REMEMBER THE PLACE.

249 FIRST ST.,

Bet. Main & Madison.

M. E. LEWIS.

P. S.—The Largest exclusive Boot and Shoe House in the Northwest.

[Please mention this paper

LEWIS BROS.

(Successors to M. E. Lewis.)

249 First st., between Main and Madison.

PACIFIC GLASS and LAMP CO.

115 Front St., Portland, Or.

Importers, Jobbers and Manufacturers' Agents

GLASSWARE, CROCKERY, LAMPS, LANTERNS ETC.

NEWSPAPERARCHIVE®

NEWSPAPERARCHIVE®

THE SISTERS

In the long night's lonely musing,
Among the wright of two sisters
That I loved in days long vanished—
Loved, yet knew not which I loved more

One was rosy, fair and dimpled,
Romping, laughing dreaming, sighing
By her roguish glance enchanted,
Queen of all my thoughts I owned her

Dusk and mystic was the other,
Dark, and sad and meditative,
Whose her eyes grew sad and tender,
Who it was who seemed the dearer

Years have passed since we were parted
By the bitter tongues of envy,
Many years and many chances,
Like an ocean, lie between us.

But their looks of kindly interest,
Patience, virtues, tears, and laughter,
Words of cheer, and praise, and comfort
Gentle ways, and sweet refinement,

Like the stars of night, have lighted
Me along the world's dark pathway
Like the hands of fairies, shortened
My apprenticeship in manhood.

And I wear this little chaplet
Of the flowers of love and romance
Of those gentle sisters, long since
Sleeping in the silent city

—*David S Foster*

AN IRISH SWEETHEART.

BY W STEWART FRENCH

Written for The Oregonian.]

There was a time that time a young man living on the Beth estate named Patrick McDermot, or "Patsy" as he was generally called in the country He was an idle, rollicking, pleasant fellow, remarkably good looking, and a general favorite amongst the girls His father and mother had died during the famine They had held a small plot of ground and a house or cabin attached but not having been of an industrious disposition they sunk at once when the 'hungry year" came upon them Patsy was only a "ship of a boy" at the time, but he was so handsome and good-natured and of such a genial, pleasant disposition, that he readily obtained the run of the neighbors houses who were always glad to grant him his "bit and sup" whenever he chose to call

This was all very well as long as he was not forced to pay any rent whatever, but when there was a clear understanding that the rent must be paid or the land surrendered, why Patsy lost his presence of mind as he expressed it, and frankly confessed he did not know what to do

"Well, McDermot," said I, as he appeared one day in answer to a summons from my office, "what are you going to do?"

"Cordin', your honor call me Patsy?" replied he, scornfully evading my question, "it's a kinder sort of name, and I'd know far better how to spake to your honor if you was to use it yourself."

"I have no objection," I answered, "but that does not affect my question, and I cannot allow you to remain in possession of your land unless you come to some settlement about your rent Once more—do you intend to pay up or to emigrate?"

"Your honor is mighty light upon a poor dear ate orphan boy like me, without father or mother, to care for him," answered Patsy, with a slight affectation of whimper in his tone of voice, "and may as well tell your honor at once that I haven't a ha' porth in the world."

"And now have you lived up to this?" I asked, "you don't seem as if you had wanted anything even your clothes are better than most people can afford to wear these times."

"Well, your honor," replied Patsy "the neighbors was a ways good to me and the girls was more than good, could always get victuals and clothes easy enough, but somehow, whenever I axed the loan of a few shillings, sorra farthing there happened to be in the house just then, and I never could get money to pay my rent And now if your honor takes the little place from me, maybe the girls themselves wouldn't think me so comely or clean looking a chap as they always thought me before"

"Nonsense Patsy," said I "you know well half the girls in the country are in love with you and here is no such favorite" hear the same

"Was your honor ever a bachelor?" asked Patsy with an innocent look

"To some extent was replied I

"I was thinkin as much," rejoined Patsy with a reflective air, "and I was just turning in my mind whether your honor ever remarried the noble young ladies you would be courtin' found out that you were not half so handsome and clean lookin' a young gentleman after your wedding as what you was before it"

"You are a shrewd fellow" replied I, laughing "But all this won't do Will you pay up or emigrate?"

"Well, now," observed Patsy, scratching his head in a puzzled manner "but your honor is mighty strict in wishing to get a straight answer from a poor orphan boy like me, but sure I suppose I must only cross the seas like the rest of them And yet," he continued in an altered tone, "I think there is one girl, and only one who would fret in earnest after me But it can't be helped one must put up with some other boy. So I will give you up my little place freely and I only hope your honor will act by me like a gentleman"

I told him that I would provide for him as well as I could that he should have a free passage to any port in America he pleased, a respectable outfit and a sovereign on his hand on landing

"Well, your honor," observed Patsy, "it's all very fair You may put me down for Boston"

Three or four days after my interview with Patsy, a young woman came into my office, and addressed me in a quick and abrupt manner

"Do your honor given Patsy McDermot a ticket for America?"

"I never gave tickets" said I, "but McDermot has expressed his intention to emigrate and me is to have a free passage to Boston whenever he chooses to go"

"To Boston!" exclaimed the girl "and why to Boston?"

I don't know replied I, "I think he named Boston, but I would as soon send him anywhere else I suppose you are his sister from your likeness to him?

"It would be better for me maybe, if I was, replied the girl, "but I'm not, though the neighbors often said we was like"

She was a pure Celt, both in her appearance and manner Her hair was black as jet, her eyes dark and flashing and as rapid as lightning in their motions her nose had certain of a tendency upwards, and her short upper lip and small chin appeared to have a similar inclination I have heard it remarked that the distinctive difference between an English and purely Irish face is, that in the former looks as if the hand of nature had been passed over it downwards, when coming into the world, whilst the Irish face looks as if on that occasion, the hand had been gently passed over the features in a contrary or upward direction

It struck me at once that the young woman was probably the girl to whom Patsy had alluded as "the one you would fret in earnest after him" I asked her name

"Catherine Farnan," answered the girl, "why does your honor want to know it?"

"Not to me" I replied, "that you were not Patsy McDermot's sister, and I wanted to ensure why you are specially interested in ascertaining what port he goes to If you have any good reason for wishing to know come to me and will tell where and when he goes."

"Your honor called him 'Patsy.'" observes the girl, "did you ever know him before now?"

"No," replied I, "but I hear he is always called Patsy in the country, because he is such a favorite, and especially amongst the girls"

Her countenance changed a little as I said this, but she was silent for a few moments She then said firmly, but with a strange, suppressed energy:

"He might have a nice place, and plenty of the best as one as he lived, he would only once spake the word but he didn't spake it yet, and now I suppose he never will Well, let him go, I'd die sooner than I'd tell him!"

Passion was in her countenance and resolution in her manner and without another word, or even a motion of farewell, she suddenly left the room

I could not but see exactly how matters stood, but I did not know how to remedy the case I resolved to try, on my next interview with Patsy to I could not give him a hint I made inquiries about the girl, and found that her father had saved some money and was comparatively rich He had only one child, his daughter Catherine Her mother had died soon after her birth and he had never married again Catherine dearly loved her father, and though wayward and quick tempered towards others she was a ways kind and gentle towards him and did her utmost to render him happy She never neglected him or his household for a moment, and the latter was known as a model of neatness, comfort and thrift

But as she grew up to womanhood and her beauties and engaging qualities developed she attracted many suitors When her work was over of a summer's evening, she would go out "just for a little walk," in the green lane near the house, and she generally met one or two of "the boys" of the neighborhood who happened to come out about the same time Amongst these would-be lovers after Catherine, Patsy used sometimes to come But he did not care to be so often with her as others He found his course of life so pleasant as a bachelor that he had just then no inclination to change it

But it sometimes happens that those who show least attention to an heiress attract her special observation, and Catherine being naturally of a quick and jealous nature, became quite annoyed at this easy way in which the chief beau amongst he young men of the country treated her. She set herself accordingly to win him And observing the better manners, quiet deportment, and admired good looks of Patsy McDermot she was caught by the very man whom she had intended to capture Patsy saw all this He was a shrewd and thoughtful fellow, and, in truth, he was rather afraid that Catherine would be too many for him if he were bound to her in matrimonial links He accordingly kept a respectful distance.

Affairs were in this state when my interview with Patsy occurred, and, in the truth must be told, I believe his readiness to give up his place and emigrate was accelerated by an undefined feeling that if he stayed long in the country he would have to marry Catherine whether he liked it or not.

For about a fortnight after Catherine's abrupt exit from my office I saw or heard nothing of either party, but at the end of that period Patsy came to me and told me he was prepared to go

"Where?" I asked "To Boston?"

"*Whisht, your honor, spake aisy!*" replied Patsy, dropping his voice to a low key, "that was only a make-believe It's to New York your honor must send me"

"But why did you name Boston at first?"

"Why," replied Patsy, a little confused, "I didn't want the neighbors to know anything at all about it When a poor boy goes out to seek his fortune knew it is better no one should know anything about him beforehand"

"That depends on what sort of a 'poor boy' he has been," said I "But, Patsy, I doubt if you are wise in leaving the country at all, a good looking likely chap, such as you are, might have plenty of girls glad to take him and you might live well enough in the old country yet"

Patsy watched me all the while I was speaking, and at last he said, with a shy look

"I heard tell she was with our honor since I saw you"

"It was hard to keep my countenance as I felt that I was found out I kept it, however and replied

"You heard *who* was with me?"

"It's your honor' self that knows well what I mean," said Patsy "for all you look so grave as if you was going to be burying I'll tell your honor a secret—*who part* and he put his hand to the side of his mouth "I'm ashamed to confess it, but by this and by that *I'm afeared of her!*"

"Well perhaps you are right," said I laughing outright, "away with you, and no one shall know your destination from me until you are gone six months" After that you must look out for yourself"

"All right, your honor," replied Patsy apparently much relieved, "only give me six months' start of her, and if she ever ketches me after, it's not yourself I'll blame"

Patsy left accordingly with an order for New York, telling every one that Boston was his destination

About a year after the occurrence I have related and long after Patsy and his affair had completely escaped my memory a young woman presented herself in my office Her dress was unusually good, her countenance was intelligent, and her manner and appearance far beyond the ordinary type She had dressed me in a quiet manner

"Could I see you in your private room sir?"

'Certainly" and I rose and led the way She took a seat, and throwing back her veil she said

Perhaps you don't remember me sir?"

'I know I have seen your face before replied I, "but I can't recollect where, or under what circumstances"

"Do you remember Catherine Farnan?"

The whole affair rushed back upon my memory in a moment, and I exclaimed rather suddenly, "Oh! yes, I know all about you now"

"And *what* do you know about me?" asked the girl, raising her handsome, flashing eyes, and looking me straight in the face It was my turn now to look a little confused, however, merely said "Are you not the young woman I mistook for Patsy McDermot's sister?"

"I see you remember me," observed the girl quietly But did he go to Boston?"

He did not He went to New York," I answered

I thought so," and she was silent for a few moments, she then said calmly I buried father last week."

"Indeed, I did not know he was dead May ask have you been married since I saw you?"

"No," replied the girl, "nor I won't marry in this country I have made up my mind to sell all I have here, and I'll go out to New York at once"

"To New York!" exclaimed "*You don't mean—?*"

"*I do mean*" said the girl, interrupting me, "sure enough you know all about it just as well as I do Whether Patsy ever cared for me or not I don't know, but this I know—I never cared for any one but Patsy I am not going out poor If Patsy was married, I can set up some business for myself, or come back to the old country again But if Patsy is of the same mind as I am now, why I'll take care to let him know it. What's the use of two people being unhappy for life on account of a false shame? I tried that long enough, but I've got more sense now"

"I think your resolution an excellent one," said I "and I have no doubt it will be appreciated by Patsy I hope if you meet him in New York that you will cure him of his idle habits"

"Maybe I won't be able to find him, after all" exclaimed the girl, with a look of intense pain, as if the idea had suddenly shot across her mind. "Oh! what would I do if, after my long weary journey, I'd never see Patsy again"

She sat silent for a moment, and then, recovering her previous train of thought, with a rapidity and vivacity almost marvelous she burst out in a joyous and triumphant tone

"But if once I *do* ketch him, won't I give it to him! Well, well—no matther! But if I won't give it to Patsy in earnest when once I ketch him, you may say my name isn't Catherine Farnan!"

She rose, held out her hand to me, and half crying at the possibility of being unable to find him and laughing almost hysterically at the idea of what she would do to him if she did "ketch him, she left the apartment

Catherine Farnan left Ireland soon after the above conversation and she has never since returned I heard that she did "ketch" Patsy in New York He was still a bachelor and living the same pleasant, idle life that he loved to pass in Ireland Patsy, as migh have seen expected, succumbed to his inevitable fate soon after he arrival of Catherine And though some of his former boon companions whispered that 'he was afeard of her' still, yet she wielded her power well, and with a firm and steady eye to the benefit of her handsome though somewhat frolicsome husband. Her uncle announced to me with a triumphant smile, that she did ketch him in the end sure enough" And doubtless—to use her own expression— 'she gave it to him well" She gave him all she had to give, for "200 good guineas," her handsome person, and her sweetest smile and, above all, the true, chaste, unbounded love of a warm and faithful Irish heart Patsy, hope still lives a happy monument of what a spirited Irish girl can do when she sets herself in earnest about it

IN SOUTHERN ITALY.

A Naples correspondent writes Many persons in England and other countries in the north are probably making up their minds to escape from actual fogs and continual rains and frost, and snow in prospect A warm southern sun awaits them here, and as for danger from cholera it is a mere phantom of the imagination, as I will show later Greater facilities too, are offered for traveling On the 1st of November a new direct tram will be started from Calais to Turin, composed only of carriages with beds, a reading room and a table manger from Turin to Rome it is all smooth, well known ground, on which trains are running daily so the train through ticket the journey from Calais to Rome will, it is calculated, not occupy more than fifty hours—that is let us say, he traveler starting early on Monday morning will arrive in Rome on Wednesday No doubt that it is a French speculation to modify the results of the St Gothard line, the public, however, will profit by it As to cholera or quarantine, which may by far the worst evil of the two all sanitary measures established on the 5th 6th and 9th of last August are revoked. Medical inspections as the from their or persons and baggage arriving from France have ceased, so as to have the vexatious passports obliging travelers to go to certain places where they were subjected to another medical examination, and the hospital "wagon" no longer runs between Ventimiglia and Savona, Bardonnechial and Turin This leaves us that France is no longer to be feared as the center of pestilence, and as for Italy, there should be no hesitation on the part of even the most sensitive The introduction of rags, old unwashed linen and bedding from France is, however, probably not until further orders In Italy itself cholera has not existed as an epidemic this season—it has simply rotted one small village or another but it has not visited any large town, and as for the other provinces," says the *Roma* "the cases are now so few, of such little importance and connection, that we shall henceforward omit the publication of them" In Naples we have not had the slightest alarm owing no doubt to the sanitary measures which have been adopted, and in no small degree to the pure water of the Serino which has been copiously supplied to the public Formerly, as I can myself attest from sad experience diarrhea and dysentery afflicted the population constantly No one could assign any reason for it but the cause of these maladies was on every man's table Not merely physically but morally, have the waters of the Serino acted even on the lowest of the inhabitants I have met with many who speak with delight and not a little pride of the new and healthful beverage They make me think of many a Roman whom I have met in former times and who on returning to his native city, has rejoiced over a decanter of the pure water more than others have done over a bottle of champagne There can be no doubt of it that the waters of the Serino have done more for the Neapolitans physically and morally than all the confused efforts of our municipality to cleanse the foul places. Sig Depretis is expected this week, possibly on a recruiting expedition among his lukewarm supporters in the south, but he will no doubt examine what has been done since he was here with King Humbert Something, too, will be done as regards the "most direct" road to Rome, so much needed, so much talked about, and so confusedly Sig Genala has given the last orders about the "direttissima" It is not to run by the coast, as it would take too long a time to complete it but the old line is to be abbreviated by short cuts, which may be completed in a much shorter time "The distance between Rome and Naples will then, it is calculated be reduced to three hours and a half and even three hours' Hope to see it, but doubt it This is a land of projects To return however, to the cholera I have traced its progress thus far The straits of Messina have separated us from the principal seat of danger Sicily In Palermo it is "sensibly diminishing" From the night of the 21st to that of the 22d only twenty three cases had occurred, while in the neighboring villages there had only been twenty The time was when I reported upwards of 200 cases in the city with 50 per cent of deaths This has now passed, and the only cause of anxiety now is the hunger of thousands, who have been without work and who are in a state of great misery. Last week there was a crowded meeting of the municipal body of Palermo and their friends The ostensible object was to report and approve the conduct of the government, or rather of Sig Morana who has acted for the government and is charged with great discourtesy and neglect. It was, however a meeting for a most the final winding up of affairs, congratulations and thanks were the order of the day to no one more than His Majesty King Humbert for his sympathy and contributions

The "Mikado" in Chicago

CHICAGO Nov 28—Chicago has had a greater variety of representations of the "Mikado" than perhaps any other city in the union It was here also a crime museum that the first performance of the opera was given in America, and since that time there has scarcely been a week that some one of the theaters has not given it In the face of these facts the engagement of the Duff company, which was transferred from the Standard theater, New York, to McVicker's theater here, where they opened Monday has been remarkably successful McVickers has been crowded at every performance and the receipts for the week have exceeded $12,000

His Education Neglected

Macon Telegraph

Capt Smith, of the United States Army, has been beaten at poker by a couple of Texas sharps and for this offense has been court martialed and sentenced to confinement and loss of pay Perhaps the captain has not had the benefit of a tour of duty in Washington city, and he personally cannot be a graduate of West Point

When clothespins are only a cent a dozen there is no excuse for snoring in church. And when Red Star Cough Cure is only fifty cents a bottle, there is no excuse for coughing in church.

DOWNS RAMPANT.

He Shouts as One of the Church Militant

Twelve Thousand People Howl in Chorus—Bible Billingsgate and Baptism Free for All Comers

Boston Post.

Many of the little comforts which church going people of these fashionable days consider necessary in order to worship God in comfort and in truth, were missing in Parson Down's tabernacle yesterday forenoon There were no cushions on the seats and men, again, the Mechanic's building is too much of a barn like structure to make a comfortable, cosey church on a cold day. An audience of perhaps 1000 persons gathered to see Parson Downs, but the atmosphere was chilly It made their noses red and caused them to sneeze Promptly at 10 30 the curly headed pastor also known as Square Baptist church appeared on the platform Like the planet Jupiter he was surrounded by his satellites—his deacons He was dressed in a suit of minister's broadcloth and a white satin necktie A textile under his clean shaven chin Besides he parsonage and a goodly array of deacons there were no other ornaments on the stage with the exception of a little table laden high with collection baskets Directly in front of the platform a large tank had been placed which was full of water It much resembled in shape the ordinary mash tub used in breweries It was a substantial structure bound round with three arrow bands It was carefully screened from the sight of the audience by a curtain of white cotton cloth A flight of steps led down into it from the platform For his forenoon lesson Mr Downs read the third chapter of Acts When young Deacon Scripture offered prayer Then the audience sang "When Jesus Comes to Reward His Servants" Hymn Boardman, who has a very pleasant face and a very small mouth, he helped on matters very materially with his musical instrument

A COLLECTION AND A SERMON

The deacons at the appropriate time, took a basket each and went down among the common people and gathered up what money they could When they got to the rear of the house and awaited until all were ready, then they marched with all the precision of a crack military company by columns of twos up the center aisle. The audience would have been well executed had it not been for a good sister on the front row who broke up the ranks by offering a coin Three collectors immediately reached for it and as a natural result the regular lines were broken By the time they reached the platform, however, they were in order again, and shoulder to shoulder, basket to basket, they marched with solemn military tread across the wide stage with their valuable burdens, which they deposited a the parson's feet.

Parson Downs took for his text the whole of the third chapter of Acts The sum of the first part of his sermon was to impress on the audience one great central thought he fact that many great and good men have been bad at times and have been found out afterward repented He cited such instances as Peter, who lied and swore and Moses, who, the parson thought, had he been brought into an Egyptian court, would have been convicted of murder in the first degree, and would have deserved it Paul, who was once a savage, David, who committed a grave crime, out of which came the fifty first Psalm, Roger Boeen, who was convicted of taking a bribe, and George Fuller The closing portion of the address was an appeal to his hearers to cultivate habits of benevolence.

Once during the sermon Mr Downs grew excited and stamped his feet vigorously on the floor and said

"I have lived to see in Boston a church closed in the name of the Lord The worst Turks have for those who did it is that they may live to repent in tears"

CATALEPSY BY THE THOUSANDS

A great and mighty host went up to the Jehovah's last evening They went by scores hundreds and by thousands Long before he hour set for services began the great hall was well filled The late comers filled the great building to overflowing All the available door space was occupied, and even the upper gallery was crowded The only other instance on record when the hall was so crowded was when John L Sullivan gave a slugging match in a year or two ago At that time it was estimated that at least 5 000 people went up to see the sluggers and yesterday probably 12,000 persons went up to see the most notorious minister in Boston The fact that he was to baptize seven converts in a tank especially prepared for the purpose had, no doubt the effect of drawing many who would otherwise have stayed away Be that as it may, after the great audience had assembled, the candidates for baptism were marched out from under the great tier of seats on the platform and paraded in the front row, where they could be seen by the mighty assemblage. There were five candidates for the rite, who answered to the following names Mr and Mrs Rockey, Mrs Studley, Mrs. Hadley and Mrs Trident The ladies were dressed in spotless white and were the cynosure of all eyes, as they sat looking a little frightened over the sea of faces

A very small bouquet of flowers was placed on the pulpit, and on either hand were large easels which supported large cards on which were printed Scripture lessons just before the services opened, a young deacon brought on a blue silk banner, trimmed with gold lace It had the word "Excelsior" printed on it in gold The little deacon stuck it up at one corner of the great tub which was to be used in administering the baptismal rite

Parson Downs took for a subject to talk about the consideration of the rite of baptism, taking as his text a portion of the sixth chapter of Nehemiah. For a practical purposes he might as well have had no text, for he used the occasion, such as he had never had before and may never again to lay his grievances before the public With an audience of 12 000 people Mr Downs spread out as far as he will hold it known, the history of the recent church trouble

HITTING FROM THE SHOULDER

The curly headed parson, in his opening sentences, was mild and soft toned in manner as he proceeded with his address his discourse was louder and more fierce At times he stamped his feet and gesticulated in the most threatening manner His face would grow red the great veins standing out like whip cords while he almost shrieked his utterances Such a scene has seldom, if ever been witnessed in this city before Mr Downs appeared early wild with excitement during the delivery of his bitterest invectives, and time and again the crowd howled with delight He denounced in almost unmeasured terms those persons who had opposed him in the church, and many of his allusions were so patent that the audience could readily supply the names

Speaking of the celebrated meeting when the church was ordered closed he said

These candidates were backballed The opposition was led by a so-called lawyer who before the night had not had his foot inside of that church for two years I will not call his name but the initials are B F I don't know what these initials mean, but I think they stand for 'Bumble Bee'

At one time Mr Downs grabbed up a paper from the desk crushed it in his hands and held it aloft It was a copy of the *Watchman* a leading Baptist publication He denounced it as a libellous, scandalous villainous sheet, which should more properly be called a Watchdog. The scene which followed almost beggars description, Mr. Downs seemed fairly beside himself, and he shouted his sentences in a voice which would almost reach Boston common He seemed to have wrought himself up to such a pitch of anger that he was apparently wild He shook the paper wildly above his head, stamped on the floor and delivered a stream of words, the like of which never probably has been heard in Boston under the name of religion before A recent editorial in that paper came up for consideration, and Mr Downs denounced the author as a "malicious, libellous, slanderous liar" He shouted the last word at the top of his voice, and the crowd burst into a tremendous uproar in which cat calls and whistling were plainly heard

"THAT LYING, VILLAINOUS SHEET"

Holding the despised sheet clutched in his right hand, and throwing the arm high in air after the manner of John L Raymond and shouting at the top of his voice, he ejaculated again

"That lying, villainous sheet, what shall I do with it? I had thought first to baptize it but I am afraid baptism would do it no more good than it has done the man who wrote that article I will not do so I will give it to my young men, wind it up in its own nastiness and throw it out"

Suiting the action to the word he speaker brought down his foot and with a fierce express on, dashed the paper down on the floor and stamped ferociously the crowd cheered to the echo The scene in every respect was more in keeping with a slugging match than a meeting held in the name of religion After that, clapping of hands stamping of feet and whistling were not an infrequent accompaniment to the speaker's remarks

HIS FORMER FELLOWS BRETHREN

Referring to his old church in Bowdoin square he said

How is it occupied to night? It is occupied by constables It is the scene of scurrility jokes and ribald sport These men have made it a den of thieves"

Referring again to the members of that church who had "driven him out," the speaker said

"I know enough of personal iniquity about some of those men to forever blast them in public opinion If they don't keep quiet I shall speak out After that they will spend their days in retirement and repentance. I am an excellent man to let alone.

"I have never received a visit from any Baptist minister either in Boston or in the state Perhaps they were afraid, for it has been said that I am a bad man But they never came to see my wife You never heard anything about my wife, did you?"

At this allusion to his wife the crowd cheered and lapped their approval, while Mr Downs stood glaring at the audience over the top of his reading desk After he had finished it is said he retired and donned his robe and then went down into the water and administered the rite of baptism to the five candidates in waiting After which the meeting was closed with a benediction It is said that nearly $500 was collected by subscriptions

A Successful Woman Artist.

No visitor to the fall exhibition of the American Art association in New York this year can fail to notice a water-color by Miss Greatorex It shows a very strong hand One would never suppose a woman painted it It is what the critics call impressionistic, and the average visitor while he might not admire it, could not pass it by without comment, but the cultured and experienced artists see in it the evidence of a richly flowering genius The colors seem to have been laid on with absolute sweeps of the brush, and a beautiful figure grows out of what at a glance appears to be a confused mass of surroundings If it is the province of art to conceal as well as reveal—to leave some thing for the mind of the beholder to discover and build up and complete—this is a grand picture Certain it is Miss Greatorex has been very much inquired about by those who have visited the galleries of the American Art association and who do not already know her It is no injustice to anybody else to say she is the foremost woman artist of New York, and if of New York of America She has been abroad a great portion of her life, and expected to go over to Italy with her mother and sister this last October but for some reason is still here This remarkable picture she has on exhibition was but recently finished and was painted at Chetolah, her country home in the Catskill near Ellenville She and her mother and sister, all of them artists, have spent the last two or three summers at the quiet but delightful retreat Mrs Greatorex the mother, is a most distinguished looking lady She has a tall, commanding form, a face of great force and individuality and most abundant hair, which is as white as snow and which she wears thrown up from her broad, massive forehead in a most characteristic manner She is perhaps best known as a decorative painter Some of the principal houses in New York owe their interior richness of decoration to her creative mind and skillful hand Her two daughters are Miss Kate and Miss Eleanor The first is the one who painted the picture already spoken of, and the elder of the two She looks to be in the very prime and vigor of a beautiful and robust womanhood She has a fine open face, dark hair, and is of square, solid stature She looks muscular and strong, but no masculine Having once seen her you would better understand how came the heavy, broad strokes on her latest and perhaps most notable canvas Her whole life is wrapped up in her art and her mother and sister Nothing could be more beautiful than the devotion of the two sisters to their mother and her affectionate and tender solicitude in return The happiest moments of this happy family are spent at their quiet and secluded home on the summit of one of the most picturesque and romantic spurs of the Catskills Their modest little cottage looks out upon one of the grandest and most inspiring of prospects It is some five miles from Ellenville, in Ulster county, over on the eastern brow of the mountain, and still further east about fifteen miles flows the tranquil Hudson On a clear day one can stand in the portico of the Greatorex cottage and look across the deep valley and through a cleft in the hills that rise up like a great wall on the other side and see the Hudson's waters Scores of neat well cultivated farms lie stretched out in the valley The roadways wind hither and thither in endless confusion and clumps of green trees soften and give effect to the broad panorama. Whether the sun shines or the clouds hang in the air, whether he sweetness and freshness of morning at upon the landscape or evening comes with its dew and its solitude or night, with its silver moon and silver train of stars—the deep green valley always gives one a sense of grandeur and vastness In all the range of the beautiful Catskills there is not such another scene to look upon This is where Miss Greatorex finds her most congenial home and where she does her best work

Senator Voorhees Dances in the Lie

Special to the N Y World.

WASHINGTON Nov 28.—Senator Dan Voorhees makes a rather emphatic denial of a statement recently published in a local paper that he was preparing an attack on the administration "Nobody but a liar" said the senator to a representative of the *World* this afternoon, "would ever have made such a statement and not only a liar, but an ass, a twice-sodden ass a liar without brains Why, within the last two weeks I made a speech in New York that was printed everywhere, defending the administration If they want to tell lies, why don't they tell plausible ones? Nobody but a fool and an ass would tell a lie of that kind"

A vigorous growth of hair is promoted and the color restored by applying Parker's Hair Balsam.
Parker's Tonic is the best cure for coughs and colds.

WE, TOO, HAVE TESTED IT.

TO THE PUBLIC:

In view of the harmful results which so frequently attend the use of so-called patent or proprietary cough syrups containing opium, morphine and other equally dangerous drugs, the undersigned physicians of Maryland, take pleasure in endorsing the official opinions expressed by the Commissioner of Health of Baltimore, Dr. Samuel K. Cox, analytical chemist, of Washington, and other authorities to the effect that the RED STAR COUGH CURE is not only a perfectly harmless, but at the same time an original and most effective remedy, and that it commends itself alike for being entirely vegetable—free from opiates, poisons and narcotics—and for its prompt efficacy, as demonstrated by practical tests.

BALTIMORE, MD., 1885

C. FAWCETT, M. D.,
For thirty-three years Resident Physician Union Protestant Infirmary

J. J. GROSS, M. D.,
St. Vincent's Hospital.

J. D. FISKE, M. D.,
Port Physician

S. R. HORSEY, M. D.,
Marine Hospital

JOHN A. CALDWELL, M. D.,
Author of "Electro Therapeutics," &c., and Member of Medical Societies of New York, Brooklyn and Baltimore

The above certificates coming from men who stand high in the medical profession and many of whom hold such responsible positions as guardians of public health, appeals in the strongest manner to every intelligent man and woman, and especially to parents

For centuries it has been contended that a cough medicine to be effective must contain morphia, opium or some other equally dangerous drug and to-day nearly every cough mixture in the market has for its base some one of these deadly poisons A pure vegetable and at the same time efficacious cough cure has been considered an impossibility. The harmful and at times fatal results attending the use of morphia and opium cough mixtures are of common occurrence everywhere, and in every part of the Union deaths have, according to the testimony of physicians and coroners, resulted from the use of these dangerous preparations It is for this reason that medical authorities and leading public men speak so enthusiastically of the importance and value of the discovery of Red Star Cough Cure

Among those who have publicly proclaimed that it inaugurates a most desirable new departure in the treatment of throat and lung troubles, and who, after having personally used it, have certified to its remarkable efficacy, are

Hon. J. C. S. BLACKBURN, United States Senator from Kentucky.

Hon. WM. MUNGER, Member of Congress from Pennsylvania.

Rev. E. H. WARREN, D. D., Rector of St. Barnabas Church Brooklyn.

Hon. J. R. BAGLEY, Jr. Member of Congress from New York

Rev. W. M. LEFTWICH, D. D., Nashville Tennessee.

Hon. J. H. BREWER, Member of Congress from New Jersey.

Rev. G. WATTS HIGH, Calvary M. E. Church South, Baltimore

J. P. LEEDOM, Esq., Sergeant-at-Arms, House of Representatives.

Dr. SAMUEL K. COX, D. D., Analytical Chemist, Washington, D. C.

Aside from these Governor McLane and Attorney General Roberts, of Maryland, Mayor Latrobe and Postmaster Adreon, of Baltimore and other well-known officials of Federal, State and municipal governments, have publicly certified to the harmlessness and marked efficacy of Red Star Cough Cure Every one will find it a safe, sure cure It is entirely free from opiates, narcotics, emetics and poisons It leaves no bad effects It does not derange the system. It is pure, pleasant, prompt. Sold by druggists and dealers in medicine throughout the United States at 25 cents a bottle. THE CHARLES A. VOGELER COMPANY, Sole Proprietors, Baltimore, Maryland.

THE SPECIALIST.

Treats all Chronic, Nervous and Private Diseases.

Suffers Lost Manhood Nervous and Physical Debility Exhausted Vitality Seminal Weakness, Spermatorrhœa Impotency Gonorrhœa, Gleet, Syphilis Diseases of the Kidneys, Liver, Lungs Heart and Stomach Premature Decline Weakness in Women and all Sexual Irregularities that result from youthful follies or excesses at any years

YOUNG MEN

Who may be suffering from the effects of youthful follies or indiscretion will do well to avail themselves of this, the most reliable treatment ever offered for curing humanity DR. SPINNEY will Guarantee to Forfeit $500 for every case of Seminal Weakness or private disease he undertakes and fails to cure

MIDDLE-AGED MEN.

There are many at the age of 50 to 60 who are troubled with too frequent evacuations of the bladder, often accompanied by a slight scalding or burning sensation and weakening the system in a manner the patient cannot account for On examining the urinary deposits a ropy sediment will often be found, and sometimes small particles of albumen will appear, or the color will be of a pale, whitish hue, again changing to a dark and turbid appearance. There are many men who are passing this stage of the disease, which is the second stage of seminal weakness. DR. SPINNEY will Guarantee a Perfect Cure in such cases and will make a restoration of the genito-urinary organs. Those who cannot consult him personally may by describing their symptoms receive

TREATMENT AT HOME.

A package of DR. SPINNEY'S Specific Remedies sent by express on receipt of $5 00 C O D if one dollar is sent to guarantee express charges.

Office and Private Dispensary, Mutnomah Block, opposite Postoffice.
Postoffice Address Box 620, Portland, Or.

DR. N. S. SPINNEY.

KENNEDY'S

TRADE MARK REGISTERED

A FAMILY TONIC FOR DYSPEPSIA NO BEVERAGE RHEUMATIS M'S

BITTERS

COMPOUNDED WITH MINERAL WATER.

THE BEST REMEDY IN THE WORLD!

FOR

Rheumatism, Constipation, Biliousness, Lung Diseases, Dyspepsia, Sedentary Diseases, Kidney Complaint, Impure Blood

PROPRIETORS AND SOLE MANUFACTURERS, OMAHA, NEB.

SOLD BY DRUGGISTS, GROCERS AND WINE MERCHANTS

W. J. VAN SCHAICK & CO.

PORTLAND, OREGON

Agts for Oregon and Washington Territory

GRATEFUL--COMFORTING.

EPPS'S COCOA.

BREAKFAST

"By a thorough knowledge of the natural laws which govern the operations of digestion and nutrition, and by a careful application of the fine properties of well selected cocoa, Mr Epps has provided our breakfast tables with a delicately flavored beverage which may save us many heavy doctors bills. It is by the judicious use of such articles of diet that a constitution may be gradually built up until strong enough to resist every tendency to disease. Hundreds of subtle maladies are floating around us ready to attack wherever there is a weak point. We may escape many a fatal shaft by keeping ourselves well fortified with pure blood and a properly nourished frame."—Civil Service Gazette.

Made simply with boiling water or milk. Sold only in half-pound tins by grocers, labelled thus:

JAMES EPPS & CO., Homœopathic Chemists, London England.

San Francisco Depot, Richards & Harrison.

PAGE BANKS.

SCALES

Office, Wash. Portland, Or.

WOOD! WOOD! WOOD!

Sash wood—$1 50 per load—from WEIDLER'S MILL. Orders left at mill or at the box at Rose Saloon will be promptly attended to.

W. G. M. L. & M. CO.

LAST DAYS
OF THE
WEEKLY
AND
SUNDAY
From this time to the first of January, 1886,
WILL BE SENT
Will be sent six months free as a PREMIUM to every new subscriber, and to every person renewing his subscription for one year or more.
The WEEKLY OREGONIAN

THE WEEKLY OREGONIAN consists of twelve pages, and contains more matter, than any other three weekly papers in the State.

A SPLENDID SEMI-WEEKLY.—The WEEKLY and SUNDAY together make a splendid Semi-Weekly. Subscribers will receive the two papers four times to four days apart in all places that have more than a weekly mail.

THE SUNDAY OREGONIAN contains eight pages, nearly all original matter, prepared expressly for it, purchasing articles devoted to the Early History of Oregon; to Reminiscences of the War, to Travel in our own and Foreign Countries, and to Tales and Stories by writers in Oregon, California and the Eastern States. It contains, besides, FULL TELEGRAPHIC and LOCAL NEWS. The contents of THE SUNDAY OREGONIAN that comprise the great features of the paper do not appear either in the Daily or Weekly editions, and therefore can be had only in the Sunday.

TAKE NOTICE.—From this time to Jan. 1, 1886, Two DOLLARS AND FIFTY CENTS will pay for the Weekly for one year and the Sunday for six months, or

For THREE DOLLARS

The Sunday and Weekly will both be sent to every new subscriber for one year, and to every person renewing subscription for that period.

GRANT'S SECOND VOLUME

The Manuscript Now in the Hands of the Printer.

His View of the Struggle from the Fall of Vicksburg Until Lee Surrendered—An Important Interview with Lincoln.

The manuscript of the second and concluding volume of Gen. Grant's personal memoirs is now entirely in the hands of the publishers of the work, and it is expected to be ready for the press by the early next year, by the 1st of March at the latest. It will contain twenty-five chapters and about 600 pages. The volume opens with the general's commission as a major-general in the regular army, soon after the surrender of Vicksburg. This latter even forms the concluding chapter, as already noted in the *Record*, of the first volume of the memoirs. After referring briefly to his being commissioned, the first chapter closes with an account of a visit to New Orleans and the general's arrival at Cairo An interesting event that opens the second chapter is his meeting with Secretary Stanton for the first time. The latter follows his being placed in command of the armies of Ohio, Cumberland and Tennessee. The assumption of the command at Chattanooga, with an account of the condition of affairs in the army and particulars of opening a line of supplies, are subjects next dwelt upon, after which is a description of the battle of Wauhatchie and the arrival of Sherman. The four following chapters describe the events immediately preceding his appointment to the command of the entire army. These were the battles of Lookout mountain and Missionary ridge, Gen. Hooker's fight, the defeat of Bragg, and the relief of Knoxville After writing of his appointment as lieutenant-general and his being placed in command of the armies, he gives an account of the Army of the Potomac, and then enters into a graphic and detailed narrative of the Wilderness campaign The battles particularly described here are those of the Wilderness, Spottsylvania, Court House, North Anna and Cold Harbor Then is told of the crossing of the James river and the investment of Petersburg An entire chapter is given to the explosion of the mine before Petersburg, July 30, 1864. After telling of the battles caused in extending the lines around Richmond and Petersburg, Gen. Grant describes Sherman's march to the sea, and the capture of Atlanta and Savannah, with particulars of the operations in Georgia and North and South Carolina, and his meeting Sherman at F

ST DAYS
—OF THE—
—THE—
EEKLY
—AND—
EEKLY

is time to the first o
anuary, 1886,
sent six months as
UM to every new sub
and to every person re
his subscription for one

EW RUL
lexam e
LY OREGONIAN consists o
pages, and contains
matter than any other
weekly papers in the

D SEMI-WEEKLY.—The
LY and SUNDAY togeth
ke a splendid Semi
y. Subscribers will re
the two papers from
o four days apart in all
that have more than a
mail.

AY OREGONIAN contains
ages, nearly all original
prepared expressly for
hasing articles devoted
Early History of Ore
Reminiscences of he
to Travel in our own
reign Countries, and to
and Stories by writers
on, California and the
States. It contains
FULL TELEGRAPHIC
CAL NEWS. The con
THE SUNDAY ORE
that comprise the
atures of the paper do
ear either in the Daily
kly editions, and there
h be had only in the

—From this time il
886, TWO DOLLARS
FTY CENTS will buy
kly for one year and
or six months, or
REE DOLLARS
day and Weekly wil
sent to every new
per for one year, and o
person renewing his
tion for that period.

THE SECOND VOLUME.

The Manuscript Now in the Hands of the Printer.

Re-View of the Struggle from the Fall of Vicksburg Until Lee Surrendered—An Important Interview with Lincoln.

The manuscript of the second and concluding volume of Gen. Grant's personal memoirs is now entirely in the hands of the publishers of the work, and it is expected to be ready for the public early next year, by the 1st of March at the latest. It will contain twenty-five chapters and about 600 pages. The volume opens with Gen. Grant's commission as a major-general in the regular army, soon after the surrender of Vicksburg. This latter even forms the concluding chapter, as already noted in the *Record*, of the first volume of the memoirs. After referring to the receipt of the commission, the first chapter closes by being commissioned, the first chapter closes with an account of a visit to New Orleans and the grand ovation on general's arrival at Cairo. An interesting event in general's arrival at Cairo. An interesting event in the opens the second chapter: is his meeting with and opens the second chapter: is his meeting with Secretary Stanton for the first time. Then follows his being placed in command of the armies of Ohio, Cumberland and Tennessee. The formal assumption of the command at Chattanooga, with an account of the condition of the armies, are subjects next dwelt upon, after which is a description of the battle of Wauhatchie and the arrival of Sherman. The four following chapters describe the events immediately preceding his appointment to the command of the entire army. These were the battles of Lookout mountain and Missionary ridge, Gen. Lookout mountain and Missionary ridge, Gen. Hooker's fight, the defeat of Bragg, and the relief of Knoxville. After writing of his appointment as lieutenant-general and his being placed in command of the armies, he gives an account of the Army of the Potomac, and then enters into a graphic and detailed narrative of the Wilderness campaign. The battles particularly described here are those of the Wilderness, Spottsylvania Court House, North Anna and Cold Harbor. Then follows the "hold on" and the crossing of the James river and the investment of Petersburg. An entire chapter is spent on the explosion of the mine before Petersburg, July 30, 1864. After telling of the operations caused in extending the lines around Richmond and Petersburg, Gen. Grant describes Sherman's march to the sea and the capture of Atlanta and Savannah, with particulars of the operations in Georgia and North and South Carolina, and following Sherman at City Point. A chapter is given to Sheridan's operations in the Shenandoah valley, the battle of Five Forks and the capture of the entrenched lines at Petersburg. Next follows an account of the fall of Richmond, the negotiations at Appomattox and Lee's surrender, with a vivid description of the scene at Mclean's house. The closing chapters of the volume refer to Secretary Stanton's arrival at Washington, Lincoln's second call, Johnson's presidency, the surrender of Johnston's army, the capture of Jefferson Davis and the fall of Mobile. The volume ends with an account of the grand review of the armies at Washington.

FIRST MEETING LINCOLN.

An interesting incident of the volume is Gen. Grant's first meeting with President Lincoln. It was when he was called to Washington to receive his commission as lieutenant-general, on March 9, 1864. "Although hailing from Illinois myself, the state of the president," he writes, "I had never met Mr. Lincoln until called to the capital to receive my commission as lieutenant-general. I knew him, however, very well from the description given by officers who had served in the west, who had known him all their lives. I had also read the remarkable series of debates between Lincoln and Douglas a few years before, when they were rival candidates for the United States senate. I was then a resident of Missouri, and by no means a Lincoln man. It was a hot contest. But I recognized then his great ability as an intelligent lawyer with Mr. Lincoln alone, and in my mind I came that he had never professed to be a military man, or to know how campaigns should be conducted, and never wanted to interfere with them, but the procrastination on the part of commanders, and the pressure of the people at the north, and of congress, which, like the people, he had always with him, had forced him to issue his well known series of 'Executive orders.' I did not know but they were a wise and he did know that some of them were. All he wanted, or had ever wanted, he said, was that some one would take the responsibility and act, and call on him for all the assistance needed, pleacing himself to use all the power of the government."

WITH STANTON AT LOUISVILLE.

Referring to his first meeting Secretary of War Stanton, Gen. Grant says: "On the 3d of October a dispatch was received at Cairo, ordering me to move with my staff and headquarters to Louisville, and to report from there my arrival. This dispatch reached me on the 10th. I left Vicksburg the same day and reached Cairo on the 5th, and reported my arrival at once. The reply came on the morning of the 17th, directing me to proceed immediately to the Galt house, Louisville, where I would meet an officer of the war department with my instructions. I left Cairo within an hour or two after the receipt of this dispatch, going by way of Indianapolis. Just as the train I was on was starting out of the depot at Indianapolis a messenger came running up to me, saying that the secretary of war was coming into the station and wanted to see me. I had never met Mr. Stanton at that time, though we had held frequent conversations over the wires the year before when I was in Tennessee. Occasionally at night he would order the wires freed from the war department to my headquarters, and we would hold a conversation for an hour or two. On this occasion the secretary was accompanied by Gov. Brough of Ohio, whom I had never met personally, though by name my father had been old acquaintances. Mr. Stanton dismissed the special train that had brought him to Indianapolis, and accompanied me to Louisville.

HOW ROSECRANS WAS RELIEVED.

"Up to this time no hint had been given me of what was wanted after I left Vicksburg, except the suggestion in one of Halleck's dispatches that I had better go to Nashville and superintend the operations of the troops sent to relieve Rosecrans. But soon after we started the secretary handed me two orders, saying that I could take my choice of them. The two were identical in all but one particular. Both created the military division of the Mississippi, giving me the command, composed of the departments of the Ohio, the Cumberland and the Tennessee, and all the territory from the Alleghanies to the Mississippi river, north of Banks's command in the southwest. One order left the department commanders as they were, while the other relieved Rosecrans and assigned Thomas to his place. I accepted the latter. We reached Louisville after night, and I remember rightly, a cold, dismal rain. At all events the secretary after told me afterwards that he caught a cold on the occasion from which he never expected to recover. He never did."

SECRETARY STANTON'S NERVOUSNESS.

Gen. Grant's eye for the humorous as well as his decision of character are shown in his account of the excitement of Secretary Stanton at the moment when it was feared that the army must retreat from Chattanooga. "On the receipt of Mr. Dana's dispatch," he writes, "Mr. Stanton sent for me. Finding that I was out, he became nervous and excited, inquiring of every person he met, including guests of the house, whether they knew where I was, and bidding them find me and send me to him at once. About 11 o'clock I returned to the hotel, and came my way, when near the house, every person met was a messenger from the secretary urgently pertaking of his impatience to see me. I hastened to the room of the secretary and found him pacing the room rapidly. In about the garb Mr. Jefferson Davis was wearing when subsequently, when he was captured; a dressing gown, but without the shawl and sun-bonnet. He showed me the dispatch, saying that a retreat must be prevented. I immediately wrote an order assuming command of the military division of the Mississippi, and telegraphed it to Gen. Rosecrans. I then telegraphed him the order from Washington, assigning Thomas to the command of the army of the Cumberland, and to Thomas that he must hold Chattanooga at all hazards."

OVERLOOKING A BATTLE FIELD.

In writing of the fight with Bragg's forces before Chattanooga, he says: "The troops advanced rapidly and carried the extreme end of the rebel work. Morgan L. Smith advanced to a point which cut the enemy off from the railroad bridge and all the means of bringing up supplies by rail from Chickamauga station, where the main depot was located. The enemy made brave and strenuous efforts to drive our troops from the position we had gained, but to final success. The contest lasted two hours. Smith, a brave and efficient commander, was badly wounded in this assault. Giles Smith was also wounded and carried off. Sherman now threatened both Bragg's flank and his stores, and made it necessary for him to weaken other points of his line to strengthen his right. From the position I occupied I could see column after column of Bragg's forces moving against Sherman; every rebel gun that could be brought to bear against the Union forces was concentrated upon him."

Of the final charge against Bragg he writes graphically: "On they went to the second line over that and on for the crest. Switched their progress with great eagerness; but it would not do to order them back. It would have been much more dangerous to fall back than to push forward. The fire along the rebel line was terrific. Cannon and musket balls filled the air. But the damage done was in small proportion to the ammunition used. The pursuit continued until the crest was reached, and soon our men were seen climbing over the rebel barrier at different points in front of both Sheridan's and Wood's divisions. The retreat of the enemy along most of his line was precipitate and the panic so great that Bragg and his officers lost all control over them. Many were captured and thousands threw away their arms in their retreat."

GRANT'S ESTIMATE OF BRAGG.

Of Bragg personally, Gen. Grant writes: "As a subordinate he was always on the lookout to catch his commanding officer infringing on his prerogatives; as a post commander he was equally vigilant to detect the slightest neglect of the most trivial order. I have heard a story in the old army very characteristic of Bragg. On one occasion, when stationed at a post of several companies commanded by a field officer, he was himself in command of one of the companies and at the same time acting post-quartermaster and commissary. He was a first lieutenant at the time and his captain was detached on other duty. As commander of the company he made a requisition upon the quartermaster—himself—for something he wanted. As quartermaster he declined to fill the requisition and endorsed on the back of it his reason for so doing. As company commander he responded to this, urging that his requisition called for nothing but what he was entitled to and that it was the duty of the quartermaster to fill it. The quartermaster still insisted that he was right. In this condition of affairs, Bragg referred the whole matter to the commanding officer. The latter, when I saw the indorsements of the matter referred, exclaimed: 'My God, Mr. Bragg, you have quarreled with every officer in the army and now you are quarreling with yourself.'"

NO ADVANTAGE FROM NUMBERS IN THE WILDERNESS.

In dwelling upon the great campaign and battles of the Wilderness Gen. Grant takes up the generally accepted conclusion that he had an advantage in point of numbers, and says: "Operating as we were in an enemy's country, and supplied always from a distant base, large detachments had at all times to be sent from the front, not only to guard the base of supplies and the roads leading to it, but all the roads leading to our flanks and rear. We were also operating in a country unknown to us and without competent guides or maps showing the roads accurately. Estimating Lee's strength in the same manner as ours, the enemy had not less than 80,000 men at the start. His reinforcements during the campaign were about equal to ours, deducting our discharged men at the expiration of their terms. Lee was on the defensive, and in a country in which every stream, every obstacle to the movement of troops and every natural defence was familiar to him and his army. The citizens were all friendly to him and his cause, and could and did furnish him with accurate reports of our every movement. Rear guards were not necessary for him, and, having always a railroad at his back, large wagon trains were not required. All circumstances considered, we did not have any advantage of numbers."

SEVEREST FIGHTING IN THIS COUNTRY'S HISTORY.

Of the battle of the Wilderness, Gen. Grant says: "More severe fighting has not been witnessed on this continent than that of the 5th and 6th of May, 1864. Our victory consisted in having successfully crossed a formidable stream almost in the face of the enemy, and in getting the army together afterwards as a unit. We gained no advantage on the morning of the 6th, which, if it had been followed up, must have proved very decisive. In the entangling of the enemy gained an advantage, but was speedily repulsed. As we stood at the close the two armies were relatively in about the same condition to meet each other as when the river divided them. But the fact of safely crossing was a victory. Our losses in the battle of the Wilderness were 2261 killed, 8785 wounded and 2902 missing; probably nearly all the latter captured by the enemy."

THE SURRENDER OF LEE.

Lee's surrender is referred to at considerable length and in a most interesting manner by Gen. Grant. In telling how he met Lee this time he writes: "I found Gen. Lee had been brought into our lines and conducted to a house belonging to a Mr. McLean, and was there with one of his staff officers waiting my arrival. The head of his column was occupying a hill, a portion of which was an apple orchard, across the little valley from the court house. Sheridan's forces were drawn up in line of battle on the crest of the hill on the south side of the same valley. * * * Wars produce many stories of fiction, some of which are told until they are believed. The war of the rebellion was fruitful in the same way. The story of the apple tree is one of those fictions with a slight foundation of fact. As I have said, there was an apple orchard on the side of the hill occupied by the Confederate forces. Running diagonally to the line was a wagon road, which at one point ran very near one of the trees, so that the wheels on that side had cut off the roots of the tree, which made a little embankment. Gen. Babcock reported to me that when he first met Gen. Lee he was sitting upon this embankment with his feet in the road and leaning against the tree. It was then that Lee was conducted into the house where I first met him.

I had known Gen. Lee in the old army and served with him in the Mexican war, but did not suppose, owing to the difference in our ages and rank, that he would probably remember me, while I would remember him more distinctly, because he was the chief engineer on the staff of Gen. Scott in the Mexican war. When I left camp that morning I had not expected the result so soon that was then taking place, and consequently was in rough garb and, I believe, without a sword, as I usually was when on horseback on the field, wearing a soldier's blouse for a coat, with shoulder straps of my rank to indicate who I was to the army. When I went into the house I found Gen. Lee. We greeted each other, and after shaking hands took our seats. What his feelings were I do not know; being a man of much dignity and with an impenetrable face, it was impossible to say whether he felt inwardly glad that the end had come or whether he felt sadly over the result, for he was not a demonstrative man to show it. Whatever his feelings were they were entirely concealed from observation; but my own feelings, which had been quite apparent on the receipt of his letter, were sad and depressed. I felt like anything rather than rejoicing at the downfall of a foe that had fought so long and gallantly and had come so near success. I believed it to be one of the worst for which a people ever fought, and for which there was the least pretext. I do not question, however, the sincerity of the great mass of those who were opposed to us.

HOW LEE LOOKED.

"Gen. Lee was dressed in full uniform, orderly new, and was wearing a sword of considerable value, very likely the sword that had been presented by the state of Virginia—at all events it was an entirely different sword from the one that would ordinarily be worn in the field. In my rough traveling suit, which was the uniform of a private with the straps of a general, I must have contrasted very strangely with a man so handsomely dressed, six feet high and of faultless form. But this was not a matter that I thought of until afterwards. Gen. Lee and I soon fell into a conversation about old army times. He remarked that he remembered me very well in the old army, and I told him as a matter of course that I remembered him perfectly, but owing to the difference in years—there being about sixteen years' difference in our ages—and our rank, I thought it very likely I had not attracted his attention sufficiently to be remembered after such a long period. Our conversation grew so pleasant that I almost forgot the object of our meeting. Gen. Lee at that time was accompanied by one of his staff, a Colonel Marshall. I had all of my staff with me, a good portion of whom were in the room during the whole of the interview."

Preventing Any More Subscriptions.

St. Louis Globe-Democrat.

It is announced that the new civil service commission "will hold up the hands of the president at every step." That is a good idea, as he will thus be prevented from reaching into his pockets for any more $1000 bills to help defray partisan expenses in New York.

He Will Come Again.

Philadelphia Record.

Mr. Jay Gould goes out of Wall street because he is weary of it. So a lion leaves a meeting so much of the ox's carcass as remains after he has gorged his hungry stomach. Wait till digestion makes way for appetite, and the noble lion and the greedy Gould will be around again.

THE LAND OF GOLD.

Romantic History of Burmah and its Kings, as Recorded by Marco Polo and Others.

Career of Theebaw—England's Latest Conquest Likely to Prove an Industrial and Commercial Boon to Us.

Letter in Chicago Tribune.

The fall of Theebaw concludes the history of Burmah. Once the most important of the Indo-Chinese empires, its last remnant of independent territory now sleeps into the Indian empire of Victoria. Nor is this remnant an unimportant acquisition. Of considerable extent, it possesses enormous mineral wealth, and is of inestimable strategic importance. It makes the British empire directly contiguous to the richest provinces of China and to France's Tonquin colony, and gives England complete control of the route which is to be followed by the great trunk railroad now in contemplation for the opening up of China. The Irrawaddy river can never become an important artery of commerce save for local trade, but a railroad up its valley from the bay of Bengal will enter the great Chinese province of Yun-Nan, and thus give to British enterprise the advantages sought by France in her Tonquin aggressions. For France was fighting, not for their unhealthy and worthless Red river swamps, but for an inlet into the rich southern provinces of China. And, by the irony of fate, it was her intrigues at Mandalay to keep Theebaw from a commercial alliance with England that precipitated the brief but decisive campaign now ended, the result of which is final to all French hopes of commercial supremacy in Southeastern Asia. Henceforth Chinese trade with Europe will go by the way of Rangoon and Calcutta and Burmah, both in point of local wealth and as a highway of trade, will prove to be one of the most valuable possessions of the British Crown.

THE LAND OF GOLD.

Burmah indeed has always been termed a "Land of Gold." The natives called it "Suvarna Bhumi," or Golden Land. Probably this was because of the excessive use of gold for decorative purposes. The kings' palaces and temples were all roofed with gold leaf, and his ships and barges glowed with the same metal. This gold was largely obtained from abroad in war, for Burmah has never been a producer of gold in any extraordinary quantity. That adventurous traveler, Marco Polo, was the first to give information of Burmah to the western world. He called it by its Chinese name, Mien. Burmah then comprised all of its present territory, British Burmah, part of Bengal, the Shan states, and probably those of Siam. Marco Polo witnessed a great battle between the Burmese and the invading Tartars. The Burmese army contained 60,000 men and 2000 elephants, each of the latter having on its back a teak-wood fortress containing a dozen warriors. At first the Tartars, who were largely all horsemen, were defeated; but after a time the elephants were stampeded by the flights of Tartar arrows, and 200 of the great brutes were captured and afterwards used in the army of the Khan. Marco Polo then visited Pagan, on the Irrawaddy, and saw the mausoleums of the kings of Burmah. These were covered with pure gold and silver an inch in thickness. According to both Burmese and Chinese historians this obstacle to the movement of troops and every natural defence was familiar to him and his army. The citizens were all friendly to him and his cause, and could and did furnish him with accurate reports of our every movement. Rear guards were not necessary for him, and, having always a railroad at his back, large wagon trains were not required. All circumstances considered, we did not have any advantage of numbers."

SEVEREST FIGHTING IN THIS COUNTRY'S HISTORY.

Of the battle of the Wilderness, Gen. Grant says: "More severe fighting has not been witnessed on this continent than that of the 5th and 6th of May, 1864. Our victory consisted in having successfully crossed a formidable stream almost in the face of the enemy, and in getting the army together afterwards as a unit. We gained no advantage on the morning of the 6th, which, if it had been followed up, must have proved very decisive. In the entangling of the enemy gained an advantage, but was speedily repulsed. As we stood at the close the two armies were relatively in about the same condition to meet each other as when the river divided them. But the fact of safely crossing was a victory. Our losses in the battle of the Wilderness were 2261 killed, 8785 wounded and 2902 missing; probably nearly all the latter captured by the enemy."

THE SURRENDER OF LEE.

Lee's surrender is referred to at considerable length and in a most interesting manner by Gen. Grant. In telling how he met Lee this time he writes: "I found Gen. Lee had been brought into our lines and conducted to a house belonging to a Mr. McLean, and was there with one of his staff officers waiting my arrival. The head of his column was occupying a hill, a portion of which was an apple orchard, across the little valley from the court house. Sheridan's forces were drawn up in line of battle on the crest of the hill on the south side of the same valley. * * * Wars produce many stories of fiction, some of which are told until they are believed. The war of the rebellion was fruitful in the same way. The story of the apple tree is one of those fictions with a slight foundation of fact. As I have said, there was an apple orchard on the side of the hill occupied by the Confederate forces. Running diagonally to the line was a wagon road, which at one point ran very near one of the trees, so that the wheels on that side had cut off the roots of the tree, which made a little embankment. Gen. Babcock reported to me that when he first met Gen. Lee he was sitting upon this embankment with his feet in the road and leaning against the tree. It was then that Lee was conducted into the house where I first met him.

I had known Gen. Lee in the old army and served with him in the Mexican war, but did not suppose, owing to the difference in our ages and rank, that he would probably remember me, while I would remember him more distinctly, because he was the chief engineer on the staff of Gen. Scott in the Mexican war. When I left camp that morning I had not expected the result so soon that was then taking place, and consequently was in rough garb and, I believe, without a sword, as I usually was when on horseback on the field, wearing a soldier's blouse for a coat, with shoulder straps of my rank to indicate who I was to the army. When I went into the house I found Gen. Lee. We greeted each other, and after shaking hands took our seats. What his feelings were I do not know; being a man of much dignity and with an impenetrable face, it was impossible to say whether he felt inwardly glad that the end had come or whether he felt sadly over the result, for he was not a demonstrative man to show it. Whatever his feelings were they were entirely concealed from observation; but my own feelings, which had been quite apparent on the receipt of his letter, were sad and depressed. I felt like anything rather than rejoicing at the downfall of a foe that had fought so long and gallantly and had come so near success. I believed it to be one of the worst for which a people ever fought, and for which there was the least pretext. I do not question, however, the sincerity of the great mass of those who were opposed to us.

HOW LEE LOOKED.

"Gen. Lee was dressed in full uniform, orderly new, and was wearing a sword of considerable value, very likely the sword that had been presented by the state of Virginia—at all events it was an entirely different sword from the one that would ordinarily be worn in the field. In my rough traveling suit, which was the uniform of a private with the straps of a general, I must have contrasted very strangely with a man so handsomely dressed, six feet high and of faultless form. But this was not a matter that I thought of until afterwards. Gen. Lee and I soon fell into a conversation about old army times. He remarked that he remembered me very well in the old army, and I told him as a matter of course that I remembered him perfectly, but owing to the difference in years—there being about sixteen years' difference in our ages—and our rank, I thought it very likely I had not attracted his attention sufficiently to be remembered after such a long period. Our conversation grew so pleasant that I almost forgot the object of our meeting. Gen. Lee at that time was accompanied by one of his staff, a Colonel Marshall. I had all of my staff with me, a good portion of whom were in the room during the whole of the interview."

Preventing Any More Subscriptions.

St. Louis Globe-Democrat.

It is announced that the new civil service commission "will hold up the hands of the president at every step." That is a good idea, as he will thus be prevented from reaching into his pockets for any more $1000 bills to help defray partisan expenses in New York.

He Will Come Again.

Philadelphia Record.

Mr. Jay Gould goes out of Wall street; because he is weary of it. So a lion leaves a meeting so much of the ox's carcass as remains after he has gorged his hungry stomach. Wait till digestion makes way for appetite, and the noble lion and the greedy Gould will be around again.

COMMERCIAL.

TUESDAY Dec. 8.

Weather cool with light rains.

Overland receipts include 20 ctns bacon, 50 cs milk, 200 bx cs candles, 10 bbls eggs, 2 bx cs tb, 25 cs 30 lgs syrup, 12 cs maple do, 38 cs canned goods, 5 bbls dried berries, 60 bbls linseed oil, 15 bbls alcohol, 45 bbls spirits, 136 pkgs tobacco, car 5 ovens, 2 cars machinery.

PRODUCE RECEIPTS—Past twenty-four hours: 1012 sks wheat, 1187 bbls flour, 1281 ctls oats, 200 ctls bran, 325 ctls millstuff, 27 sks potatoes, 132 lbs hides, 15,152 lbs hops, 228 bbls fruit, 38 cs eggs, 12 pkgs butter. Also 24,472 ctls wheat, 1088 bbls flour, 180 ctls oats, 200 ctls millstuff, 324 ctls barley, 1050 sks flaxseed, 2040 lbs hides from the eastern section.

FREIGHTS—Both the Chassa and the Raglan Castle are disengaged. The arrival of a number of open vessels lately has had a weakening effect, and the market is not quotable. The lowest for tonnage is practically nothing, and lower rates would just now have to be accepted to induce business. Our spot list now foots up 34,872 tons register, of which 6,000 is loading, 7,353 loading or to load, 7800 iron and 2640 wood open. En route 36,228 tons is listed.

WHEAT—Foreign markets quiet, but firmly held. New York advanced at noon, but closing is closing lower. Chicago irregular, but generally weaker. Our market rules very dull, with few sales passing, and these mostly of valley. Walla Walla is sack nominal, but holders remain firm. Shipping needs are very light and exports are limited to different ports not booking new bus ness.

OATS—Receipts continue light, barely sufficient for local needs, and sellers have the advantage. Very little is doing for shipment. Values irregular as last quoted.

FLOUR—Receipts fair and stocks large. The local requests is steady, with a dull to thirty duty from Puget sound.

PROVISIONS—Packers are now doing little. The market is freely supplied with all sizes and values continue weak.

EGGS—Free supplies and market weaker, 36c.

MARKETS BY TELEGRAPH.

NEW YORK STOCK MARKET.

NEW YORK, Dec. 8.—Governments are active and strong. Stocks were unusually irregular and in early dealings gave lish. On the decline a pure there was a rebound of some 1/4 to 1/2 per cent, over and over again declared its unalterable opposition to all "sumptuary laws." The people of Georgia don't seem to have asked politicians whether they would like it or not.

Boston *Globe* (Dem): The one-man power over 100,000 officers is the thing to be refused. Distribute the responsibility of appointments and thus bring the offices nearer to the people, to whom they rightfully belong, and the officials nearer to the people also, and therefore more conscious of the fact that they are the people's servants and not their superiors.

New York *Herald*: The gentlemen who wish to reform the tariff will do wisely if, before they introduce a bill in the house, they take the trouble to make themselves reasonably certain that it will be adopted by the senate. Congress will have too much to do of great and pressing importance to the country to waste time over a tariff bill which cannot become a law.

Cincinnati *Commercial Gazette*: There is no saying how again in the democratic party about Mr. Randall. The impression has gained that he is suspected of entertaining some opinions that have relations to business affairs. This makes him a peculiar democrat, as the great principles of the democratic party are the guiding interior of all the prejudices of races and classes of the people. Randall is a disturbing element.

[New York *Tribune*: If Mr. Manning wishes will see that the thing he must do regarding the tariff in order to satisfy the great majority of democrats will be to declare for a tariff for revenue to recommend no action. For that course he has strong reasons to offer. If the recommendation stand he will find that he has strengthened those fanatics who, if they have to go enough, will render future democratic success impossible.

Young Lamar's Idea of his "Pa."

"Charley" Washington Letter to the Cleveland Leader.

Secretary Lamar, of the interior department, has his son for private secretary. He is a bright young fellow who has led the varying life of a roving man in Texas, and who has seen a good deal of life which at times has compelled him to be economical. The other day a friend told him that his father was paying too much attention to his Mississippi friends and that ex-Representative Money has too much influence at the department for the secretary's good. "That's a mistake," said young Lamar. "Money has no favors from this department. I have treated his southern friends worse than I have any others. Why," he continued, growing excited, "pa's a hell of a man, anyhow; he has more friends than any other man in the South, and he does less for his friends than any man in the South."

THE HOTELS.

GILMAN.

J Stenell, Dayton — Jeff Hale, Union
J W Cantril, do — W H Warren, San Francisco
Wm McCabe, Astoria — Na Walter, San Francisco
E J Lansing, Vancouver — F Clemmens, Walla Walla
W McGregor, Baker City — A C Dupee, do
L LeDuc, Huntington — E L King, Lafayette
L L Linch, Hillsboro — W F Skiff, Lebanon

QUIMBY.

R Lax, San Francisco — W J Gurney, Dalles
Chas S Arnason, do — Jos B Dimpsey, McMinnville
Frank D Stone, Spokane — P A Sherman, Umatilla
P A Wagner, Billings — P S Fult, do
H Glenbeck, Salem — Beal Bisbee, Oakland
A W Ely, Tacoma — M Caldwell, do
C W Wills, do — Mrs P Allen, Astoria
Wm Lounsberry, do — J W Sappington, Gaston
Wm Kilsey, do — S J Randall, Br Columbia
P B Church, do — G W Peabody, St Paul
Inge Bolander, do — W D Close, Kalama
W H Osgood, do — J D Hackett, Kansas City
Geo Holaday, Ft Douglas — J Zirnbli, Seattle
A Palmer, Vancouver — M M Fitzgerald, do
Thos Dyson, Walla Walla — D R Williams, Oregon City
S R Washburn, Walla Walla — Daniel Williams, do
S A Burt, Yoncalla — F H Gottie, Newberg
Hugh Dornan, Arlington — B S Cook, do
Frank Adams, Moultin — J Schuttel, do

REMONT.

The Alvin Joslin Comedy Company.

Chas L Davis — D E J Sprague
H T Keene — H E Stanley
T T Rock — Warren Noble
J Joslin — Chas Lilley
Ed Nicholson — George Ott
George Dunewold — John Thornton
Carl Rosthman — Chas P Low
J S Sanders — T Hopkins
Mrs Chas Davis — Miss Ellen Howard
Miss Bertha Foy

T A Hogue, Salem — W W Corlett, Cheyenne
E H Bacon, Omaha — L L Clough, Vancouver
A J McClure, Silverton — R Willis, Rose burg
T E Nealt, Medley — B F Arnhold, Seattle
L Lounox, Eugene — M Covert, do
W V Abell, Chicago — K Mahoney, do
Albert Mauer, N York — P T Sayer, McMinnville
A De Bennett, New Jersey — Jackson, Eugene
W Lamb, Colfax — R B Anderson, do
W C Tracy, Rush ville — W Merryweather, St Paul
Jas Hayes, Kalama —

ST. CHARLES.

A F Parker, Lewis on — C H Young, Shoshone
Fil Taylor, Dayton — Mrs McKeon, do
Mrs Morrell, Olympia — C I Bain, Astoria
Ed Brown, do — F C Reed, do
O Beard, do — J Hutchens, do
Hadley, Skamokawa — H H Bidwell, Walla Walla
W Fearn all, do — Wratz, Dalles
Mrs S Lenton, Hamilton — M E Rankin, Salem
Hughes & Sn, Albany — A Kline, St Helens
C H Prescott, Mary and — J F Miller, Millersburg
J B McLean, Vancouver — J B Graham, do
R B Wilson, The Dalles — F S Reed, McMinnville
F M Smith, do — J Gardner & Co, do
C L Richmond, do — W A Robinson & Co, do
E E Whitney, do — Umatilla
F Scott, L Grande — O L Jonney, Baker City
A Effle Butts — G W Lane, Texas
Miss F Ringhart, Seattle — A D Naylor, Pendleton
Miss F Rhinehart, do — Mrs M Goldberry, do
J Ryan, Belleville — F J Hutchings's, do
W B Chase, Corvallis — Mrs E Coleman, Chehalis
W Hall, do — Miss Abernethy, do
T B Connor, Roseburg — T Thompson, St Helens
R B Colley, Philadelphia — T F Frank, do
A B McElwain, Albany — S J Bond, Irving

INTERNATIONAL.

R F Ray, Tacoma — J Postlure, Canna
J B Ray, do — F A Hawkins, do
John Smith, Astoria — Thos Budd, San Francisco
J Campi, Wisconsin — J Smith, do
J Steward, do — Thos Jones, Victoria
R A Hugh s, Rosenville — John Davis, do
J Hill, Montana — W M Reynolds, Illinois
H H McCune, Montana — M Lubler, Idaho
John Riley, Halifax — Martin Davis, Ravenna
E Adams & wf, Iowa — Mark Rainey, Kansas City
H T Wilkinson, Kentucky — J Clibbons, do
R E Wilson, do — S L Withrow & wf, M T
J Wilson, Powell's Valley — W H Gray, do
John Harris, Scarboro — John Andersen, Glasgow
H Harris, do — J H Wilson, Salem
C F Sexander, Corvallis — F S Montgomery, Salem
W Holt & wf, do — M Montgomery, do
W Baringer, Oregon — Thos Cadley, do
D Bourne, Wisconsin — Mrs Fisk, Canyon City
H Skinner, Alaska — A C Dora, do
H Fagon, Kalama — Jesse Stoops, Salem
D Cassell, Vancouver — J R Askins, Illinois
J M Hamilton & wf, Or City — A A Brabend, Wisconsin
John Dalton, California — John Duffey, do
Thos Thompson, Kalama — Peter Hughes, do
Martin Joyce, do — A Olson, Oregon City
D Harry, New York — Thos Connors, New York

A Remarkable Cure of Scrofula.

Wm. S. Baker, of Lewis, Vego County, Ind., writes as follows: "My son was taken with Scrofula in the hip when only two years old. We tried several physicians but the boy got no relief from their treatment. Noticing your SCOVILL'S SARSAPARILLA AND STILLINGIA, OR BLOOD AND LIVER SYRUP, recommended so highly, I bought some of it of you in the year 1882, and continued taking it until the sores finally healed up. He is now 21 years of age, and, being satisfied that your medicine did him so much good when he used it, we want to try again in another case, and write to you to get some more.

RED STAR
TRADE MARK.
C C
Absolutely
Free from Opiates, Emetics and Poisons.
SAFE.
SURE.
PROMPT
AT DRUGGISTS AND DEALERS.
THE CHARLES A. VOGELER CO., BALTIMORE, MD.
Sole Proprietors.
25 Cts.

Contagious!

I am a native of England, and while I was in that country I contracted a terrible blood poison, and for two years was under treatment as an out-door patient at Nottingham Hospital, England, but was not cured. I suffered the most agonizing pains in my bones, and was covered with sores all over my body and limbs. Finally I completely lost all hope in that country, and set out for America, and was treated at Roosevelt Hospital, as well as by a prominent physician in New York, having no connection with the hospitals.

I saw the advertisement of Swift's Specific, and I determined to give it a trial. I took six bottles, and I cannot say with great joy that they have cured me entirely. I am as sound and well as I ever was in my life.

L. FRED HALFORD.

New York City, June 12th, 1885.

In March of last year (1884) I contracted blood poison, and being in Savannah, Ga., at the time, I went into the hospital there for treatment. I suffered very much from rheumatism at the same time. I did not get well under the treatment there, nor was I cured by any of the usual means. I have now taken seven bottles of Swift's Specific, and am sound and well. It drove the poison out through the boils on the skin.

DAN LEARY.

Jersey City, N. J., Aug. 7, 1885.

Treatise on Blood and Skin Diseases mailed free. The Swift Specific Co., Drawer 3, Atlanta, Ga. N. Y., 157 W. 23d St.

RIVER AND OCEAN SHIPPING.

For Astoria—Fast Time,

STR. TELEPHONE

LEAVE MORRISON ST. TUESDAY & THURS at 6 or 6 A. M. on Sunday at 9 A. M. Returning, leaves Astoria, Monday, Wednesday, Friday, 8 A. M. Close connections at Kalama with N. P. R. R. to Sound.

Connections at Portland with O. & C. and Westside Trains. Vancouver and Oregon City boats, and Eastern bound trains. E. A. STEELY, Agent, Portland.

T. E. SCOTT, Pres't. Telephone No. 21.

Steamer Manzanillo

Leaves Morrison street wharf every alternate morning at 6 o'clock. Sundays excepted. On Mondays and Fridays for SKAMOKAWA, and on Wednesdays for CLATSKANIE and wayside landings, returning Tuesdays, Thursdays and Saturdays.

PEOPLE'S PENNSYLVANIA CO.
C. BURKAD, President.
A. B. FOSTER, Secy and Treas'r.

Portland and Lacamas Route.

The STEAMER TRAVILLER will leave Riordon street for Lacamas, Tuesday, Thursday and Saturday at 10 A. M. Leave Lacamas Monday, Wednesday and Friday at 3 A. M., calling at Vancouver, Fisher's and all intermediate landings. For freight or passage apply at dock or on board. W. S. BUCHANAN, Master.

Vancouver Transportation Co.'s

STEM. LURLINE or VANCOUVER.

Capt. Jas. T. Gray, leave Portland at 3 P. M. and Vancouver at 8 A. M. daily, Sundays excepted. For freight or passage apply on board at foot of Alder street.

TOWING between 10 A. M. and 3 P. M.

People's Line to Oregon City.

STR. LATONA leaves Taylor st. daily at 7 P. M. from Oregon City at 8 A. M. Touches at all intermediate points. TOWING from 10 to 2 P. M.

INSURANCE.

THE OREGON

Insurance Company

OF SAN FRANCISCO.

FIRE AND MARINE.

Capital - - - $750,000.

BRANCH OFFICE FOR OREGON.

North side Stark bet. Front & First, Portland.

JAMES S. REED, Agent.

THE THAMES & MERSEY MARINE INSURANCE COMPANY

OF LIVERPOOL.

Capital	$2,000,000
Assets paid, (in addition)	$375,000
Deposit in Oregon	$10,000

Agency in Portland at No. 1 First street.

PHILIP O. SCHUYLER, Agent.

MARKETS

E. RICHARDS,

Dealer in Columbia River

Salmon & Fish of All Kinds.

Also, Eastern and Native

Oysters and Game,

Wholesale and Retail. Orders from the country promptly shipped in good order.

74 Washington street, Portland, Or.

A. H. JOHNSON,

CENTRAL MARKET.

Wholesale Butcher and Packer.

Special attention paid to supplying ships.

Highest cash price paid for all kinds of fat stock

O'SHEA BROS.,

Wholesale Butchers & Packers

And Retail Dealers in all kinds of Meats.

Special attention given to supplying ships.

Stalls 20, 22 and 24 Central Market, Portland.

PACIFIC MARKET.

M. K. STRICKLING. THOS. PAYWORTH.

SEAULDING & PAYWORTH

SUCCESSORS TO PAYNE & SEAULDING, DEALERS IN ALL KINDS OF MEATS,

Corner Third and Ash Streets.

COMMISSION MERCHANTS.

BALFOUR, GUTHRIE & CO.,

Shipping and Commission Merchants,

AGENTS FOR

The British and Foreign Marine Ins. Co., Ltd. Import and offer for sale—Steam and Household Coal, Tacoma; Coke; Pig Iron; Fine Brands English Bass Cement; Soda Ash; Caustic and Bleach; Sash, Doors, Glass and Roofing Tin Plate; Black Pipe, New and

THE COURTS.

A Suit by Clients against a Law Firm, and Another Vice Versa.

Wirz, the Homicide, to be Tried To-Day—A Receiver's Salary Increased—Divorce Suit—Interesting Notes—Bond Approved.

The case of the Dundee Mortgage Trust Investment company vs. Dr. J. A. Chapman, to recover on four mortgages, amounting to several thousand dollars, was heard before Judge Deady yesterday on demurrer to the bill. The demurrer was overruled and defendant given till next Wednesday to apply for leave to file an answer setting up usury.

U. S. District Attorney Watson yesterday approved the bond of Bartholomew Coffey, as agent of the Umatilla Indian reservation. The bond is in the sum of $10,000.

Judge Deady yesterday made an order increasing the salary of C. N. Scott, receiver of the narrow gauge railroad, from $200 to $250 per month. The petition for the increase was manifested by the directors.

The libel against the British ship Griselda has been dismissed by settlement. The suit was brought by the steward of the ship to recover his wages. The case was prosecuted by Edward N. Deady, who secured the settlement of his client's claim.

W. H. Merrick, the attorney, has brought suit in the U. S. circuit court against W. L. Prettyman, of East Portland, to recover $210. On November 25th Prettyman gave his note for this amount, payable in ten days to Keeir & DuBois, and they assigned the same to Merrick for collection.

William T. Highfield, a farmer of Clackamas county and defendant in a $50,000 breach of promise case brought by Mrs. Henrietta Kelly, was allowed until January 1, 1886, yesterday, by Judge Smith to file his answer to the complaint. Highfield's statement of the affair is anxiously awaited by the curious public.

In the suit of C. A. Alisky against J. Moos, the plaintiff yesterday took judgment on the verdict for $5000, interest, costs and disbursements.

VALUE OF LEGAL SERVICES.

Most of the time of state circuit court department No. 1 has been occupied for the past few days in the trial of the case of Chung Yow vs. Adams & Wolfe. From what could be learned, it seems Adams & Welty have for a long period acted as attorneys for Chung Yow, and out of moneys collected, excepting $800 paid to Gearin & Bellinger as co-attorneys in a case, have retained for services rendered about $2600. The celestial got an idea in his head that he was paying a little too much, while Adams & Welty allege they were only charging him an agreed price for the work performed. Yow, however, brought suit for a settlement and was awarded $1060 by the jury. Adams & Welty requested and have been allowed fifteen days to file a motion for a new trial. The point at issue appears to be what is a reasonable compensation for legal services, and as to this there are naturally many varied opinions.

DEFAULT AND JUDGMENT.

Yesterday in state circuit department No. 1, the Oregon Iron & Steel company was awarded judgment by default against Frank Payne for $8000. The action was brought November 20 to recover on three promissory notes executed by plaintiff to defendant during the year 1884.

WIRZ CASE.

The trial of H. J. Wirz for the murder of Ferdinand Lemer at Alsina will be commenced this morning in Stearns's court. Cecil Holcomb and J. A. Campbell will defend Wirz, and Prosecuting Attorney Gearin will appear in behalf of the state. It will probably take two days to try the case.

THE DIVORCE MILL.

Paulina Scott has instituted a divorce suit in the state circuit court, from F. W. Scott, on the ground that he is a habitual drunkard and while under the influence abuses her and her children. Four in number, namely: Frederick W., ten years old; Thomas W., nine years; Minnie M., five years and Jessie H., three months. Plaintiff alleges that she and defendant were married in East Portland on the 28th day of August 1874. That at the time of her marriage she was the owner in her own right of one parcel containing 170 acres of land and other of 25 acres. Plaintiff asks that the defendant be compelled to be the owner of said property, and is squandering and attempting to sell and squander it contrary to her wishes. She therefore asked for a decree dissolving the bond of matrimony existing between them, for the care of her children and to be allowed to assume her maiden name Pauline Clarke. Also that the above described property be awarded her, and defendant be forever restrained from interfering in any manner with the possession or control of same. Defendant is a farmer residing in Powell's Valley.

OBJECT OF THE ASSESSMENT.

A case in which the city of Portland is denominated as plaintiff, has been instituted by the congregation Beth Israel defendant, in the state circuit court, being an appeal by defendant against the action of the common council in adopting the report of the viewers in the assessment of damages in the matter of the laying out of Corbett street so as to cut off part of the old Jewish cemetery. The appeal, divested of legal phrases, is as follows:

The congregation Beth Israel appeals to the state circuit court from the report of the viewers and assessment of damages adopted by the common council, in the matter of laying out and establishing Corbett street, approved November 20, 1885, wherein there was assessed as damages to congregation Beth Israel as owner of a certain tract of land known as the Jewish cemetery, the sum of $945. Also that portion of the report and assessment of damages wherein the congregation was assessed $400 for the removal of graves, making a total of $1,345. The whole report of the viewers in the matter of the extension of Corbett street, as relates to or affects the property of the defendants, is appealed from and exceptions to.

WANT THEIR FEE.

During the month of August, 1883, Henry Swift, Jr., employed Strong & Strong, the attorneys-at-law, to prosecute a suit for him against M. F. Mulkey and W. Lair Hill for the possession of some 120 acres of land situated in S 20, T 1 N, R 2 E, and about which there was some dispute. The case was tried on the 27th day of June of the present year, and resulted in Strong & Strong gaining it victorious. On the conclusion of the trial Swift went to Seattle, where he still is, and handed a deed transferring the property to one David Purdun. Now Strong & Strong put in an appearance with an allegation that Swift had a written contract with them to the effect that they were to get one third of the land in case they won the suit, and nothing if they were unsuccessful, and that Swift made the transfer to Purdun for the purpose of keeping this one-third interest from them. They have consequently instituted suit for it against Swift and Purdun in the state circuit court, and order has been made that the summons ordering the last named to appear be published, as they are both at the present time residing outside of the state.

THE PROPOSED STOCK EXCHANGE.

Some time since the firm of A. G. Ellis & Co. began to make efforts to establish in this city a mercantile stock and brokerage exchange. The purposes to deal in grain and provisions, local and other securities, railroad and mining stocks, etc. It is more than probable that the exchange will be established, and that, too, very soon. Forty memberships have been secured, and each will be entitled to a seat in the board. Following are the subscribers:

J. F. Watson,	W. B. Ayer,
A. G. Ellis,	W. J. Burns,
Wm. S. Bean,	James Laidlaw,
George Taylor,	E. D. McKee,
Theo. F. Wilcox,	C. Cuser & Co.,
Koshland Bros.,	Charles F. Beebe,
P. E. Ratcliff,	Allen & Lewis,
T. F. Griffin,	Portland National bank,
H. E. Martin,	S. H. Mix,
Samuel Schafer,	B. Campbell,
E. S. Lursen & Co.,	George Pope & Co.,
W. S. Mason,	John B. David,
C. A. Grey,	Isom, Lansing & Co.,
J. McCracken & Co.,	Corbitt & Macleay,
Frank Bros. Imp. Co.	Wm. Dunbar,
Steel & Co.,	F. C. Smith,
Frank Woolsey,	W. J. Lemby,
J. H. Fies,	Paul Schulze,
Wm. Pfunder,	John Andi,
Johnathan Bourne,	L. a. Macrum,
	M. Koshland.

THE STAGE.

THE CASTLE.—"Pinafore" was produced last night at the Castle for the second time by the Lewis Morrison company to a pleased and fashionable audience. The company are now on their fourth and last week, and the steadily increasing business proves conclusively that they are very popular. The company as a whole is a success, and each has met with a flattering and liberal patronage. Those who have as yet not seen their performances should do so this week. Mr. Lewis Morrison, the star of the company, is one of the finest artists in America and is considered in his particular line to be without an equal. In his latest role in the part of Joe Borcas, recently at the Baldwin theater, which he impersonated last evening, he literally aroused his audience by his intense and realistic acting. The scene between himself and Hortensa (Rose Wood) was grand. The struggle between his passion, love and duty, was marvelous, and the scene brought tears all over the house. Miss Rose Wood has few equals as a leading actress, and in her rendition of the difficult role of Hortense, won fresh laurels completely. In the stronger scenes, when her love rises so bound, she rose to grandeur. The piece is beautifully mounted, and the acting throughout is all that a critic could ask. To-night and Saturday matinee Pinafore will receive its last productions. Thursday, the beautiful story of "Rhoda Kirke," Friday "The Galley Slave," by special request.

THE NEW MARKET.—Frank Eby, formerly treasurer of the New Market, arrived from Boise City yesterday. He went over the circuit with the "Alvin Joslin" company, who did an immense business. At Walla Walla the opening house was $180 and the second night $90! The company open to-night at the New Market.

AN INVOLUNTARY SOLDIER.

A Portland Saloon Keeper, Visiting Germany, is Drafted into Emperor William's Army.

Some two months since, Louis Sechsen, proprietor of the "Quelle" beer hall, started on a visit to Deutschland, which he left about ten years since. His friends here joked him about his prospects for being drafted into the army, and he promised that he would send them his photograph taken in his uniform. But he had no idea of doing any military duty for his beloved fatherland, and the object of his visit was to look once more on the Rhine, the German Rhine, and to visit his native town of Breuhl, and some of the more noted cities and art centers of Germany. He took along his naturalization papers and also visited Senator Dolph in Washington and procured a certificate or passport or some such document, which he thought would pilot him from the combined German army.

But it appears that he was not sufficiently protected. Max Smith received a letter from Sechsen yesterday stating that he had been drafted, and inducted into the Twenty-third regiment of field artillery, stationed at Cologne, the celebrated city of separate and distinct smells. He gives a graphic account of his new duties, which are not exactly pleasant. He has to turn out at 4:30 in the morning, and the coffee he gets for his breakfast is not such as he was accustomed to here. Then he is drilled in riding for two hours, and does no find it so pleasable. They brace up his chin, draw out his chest and reduce his girth with a stretcher, and are trying to improve his shape generally. He sends a picture of himself in uniform, with a loaf of pumpernickle under each arm, and in the form of pea sausage in each pocket. He seems confident that when the American consul returns to Cologne he will be able to procure his release. Mr. Sechsen's friends here say that he had been called on to perform military service before leaving Germany, and that the authorities there took upon him as a deserter, and in that case the consul will not be able to procure his release. A paragraph in the president's message, published in another column, refers to such cases and states that the United States government "cannot interfere with unfulfilled personal obligations that may survive a residence in this country." But American $20-pieces will prove a friend to Sechsen when all other friends fail, and if he cannot get a discharge he will probably get on board a night train and in a few hours be over the border, and snap his fingers at Bismarck and Kaiser Wilhelm. He will have a good story to tell his friends here when I get back, and will probably be content to stay in this glorious land of liberty the rest of his days.

WATER COMMITTEE ORGANIZED.

The Members Accept the Trust Imposed by the Legislature—Permanent Officers Elected.

Yesterday afternoon, pursuant to published notice, the water committee of fifteen created a the special session of the legislature met at the office of Ladd & Tilton. H. W. Corbett was selected temporary chairman and Henry Failing temporary clerk. The call for the meeting was read; also a certified copy of the act of the legislature amending the city charter, and defining the duties and powers of the water committee. All the gentlemen named in the bill were present, except R. B. Knaip, who is now in New York. They signed a formal acceptance of the trust imposed by the act. The names affixed to the acceptance are:

John Gates	F. C. Smith
C. H. Lewis	H. Failing
W. S. Ladd	Frank Dekum
L. Feilchenfeld	H. W. Corbett
J. Loewenberg	S. G. Reed
Theo. Wilhelm	T. M. Richardson
A. H. Johnson	W. E. Smith

Permanent organization was effected by the election of the following officers: President, Henry Failing; treasurer, C. H. Lewis; clerk, Philip C. Schuyler.

It was voted that regular meetings be held on the first Tuesday of each month at the office of Ladd & Tilton, until otherwise ordered.

A sub-committee of five was appointed to carefully examine the act, and prepare and present to the general committee a plan for future action. The committee consists of Messrs. Corbett, Gates, Ladd, Richardson and Reed, to which the chairman was added.

Adjourned to meet next Tuesday, the 15th inst.

THE EAST SIDE.

The suit of Samuel Heiple against the city of East Portland was yesterday decided in his favor by the supreme court, which reversed the decision of the circuit court. The suit grew out of the improvement of Fourth street, north of Sullivan's gulch, plaintiff objecting to being assessed for that portion in front of his property, as the street had never been condemned by the city for street purposes, though it had been used as a county road for a number of years. Plaintiff paid the city about $700 for his proportion of the improvement under protest, which the city will have to refund, together with the payment of costs of the suit. The point which appears to be settled by this decision is that, while county roads within the city must be kept in repair by the city, if at all, the city cannot compel property owners to pay for improving the same (if included in the tract originally taken up and owned by them) without first condemning the road for street purposes and paying just damages to the property-owner.

The team attached to a wood wagon belonging to Frank Walton, of Mount Tabor, ran away yesterday afternoon from the corner of Ladd and Fourth streets, where they were left un-hitched. They took up Ladd street and had a clear course until they approached near Sixteenth street, when they struck a wood-pile, which overturned the wagon and broke the axle. The horses were stopped without further mishap.

The Oxford league will give a musical and literary entertainment at the M. E. church this evening, for which a very attractive programme has been prepared.

D. E. Jones fell from the porch of his residence yesterday and dislocated his ankle.

A ball given at Peppard's hall Monday evening, in a figure wherein gentlemen join hands and circle around the ladies, a sudden disconnection of hands caused George L. Peaslee to fall with considerable force, by which he sprained his thumb badly and cut a gash over his eye two inches in length.

Hon. John Kenworthy is visiting for a few days with A. J. Washburn, at Grass Valley, Wasco county.

EUGENE NOTES.

EUGENE, Dec. 8.

The public schools are preparing for a grand exhibition, to be given in the near future for the benefit of the tuition fund.

Our business men and mechanics are all busy, supplying the general wants of customers and completing the summer contracts.

Last Monday afternoon was the firemen's election. R. M. Day was elected chief engineer, Henry Day, assistant. It was a good day for Democracy.

Hon. J. H. D. Henderson has been very ill for some weeks, and is not improving as his friends could wish. Being more than 75 years old, it is feared that he will not recover.

The *Register* office is engaged in getting out the minutes of the late Baptist convention held at Portland. This enterprising company is thoroughly equipped for everything in its line, and is taking the lead in this part of the state.

The suit for breaking the will of C. E. Christman, deceased, is attracting considerable attention. It has been placed in the hands of a referee to take evidence in the case. All the parties are wealthy, and the estate is worth full $500,000.

The following Sir Knights were elected officers of Ivanhoe Commandery No. 2, Knights Templar, for the ensuing year: S. M. Yoran, E. C.; H. N. Crain, G.; J. C. Church, C. G.; R. S. Bean, Prel.; G. B. Dorris, Treas.; J. F. Robinson, Rec.; J. M. Hodson, S. W.; F. W. Osburn, J. W.; Wm. Preston, W.; V. McFarland, Sent. Installation Saturday evening, December 26, 1885.

A PROHIBITION SERMON.

Spirited Address on the Liquor Question by a Methodist Clergyman at Vancouver.

VANCOUVER, Dec. 7.

Our legislature met to-day, and as per request of the W. C. T. U. of Washington territory, the ministers of all denominations are supposed to have preached temperance sermons last evening. For the perusal of our delegates at Olympia, for whom the temperance and Christian people voted, and to whose votes they are indebted for their election, we give here an extract from an able and interesting sermon on this greatest of all issues in America to-day, by Rev. Robert Phillips of the Methodist church delivered at his church last evening.

THE SERMON.

"But speak thou the things which become sound doctrine: that the aged men be sober, grave, temperate, sound in faith, in charity, in patience."

It has been said that the ministry have no right to advocate in the pulpit any theory whereby the citizens of our commonwealth would be endangered as to their liberty and business. If this be true, what shall we speak as becometh sound doctrine.

First, License. What is it? (He gave Webster's definition.) What then have the dealers and sellers of the stuff a license to do? To sell or give an article that is slaying annually 100,000 persons—one every five and a quarter minutes: that has brought upon us as a nation 300,000 orphans; is costing the country annually the labor of 300,000 idlers, whose service if it were not for the stuff would be worth, according to Hargrave's statistical value, $568 841,592 per year. What is license to make 6,000,000 of moderate drinkers and drunkards in the United States classed as follows: 10,000,000 moderate drinkers, 5,000,000 immoderate drinkers and 1,000,000 drunkards.

Can you realize the fact that nearly one-third of the population of the United States are addicted to drink? A license to waste in the last ten years $10,408,921,201. If I pay license to cost the country $900,000,000 annually, not including the support of the liquor paupers and punishment of criminals, which is nine-tenths of all existing in our country, and the innumerable financial burdens it imposes upon society. A sober man costs the state or territory nothing while the men whom the saloon is licensed to ruin costs the commonwealth $75 to $100 for paupers, and for a criminal $100 to $50,000 per year.

It is licensed to keep up a destructive war upon the American home, procured through seas of blood and heroic deaths. Liberty from despotic rule and tyranny was procured by our revolutionary sires. To-day a war is waging upon that liberty of home by this licensed demon. Have you seen the pale faced wife and children waiting for the return of a drunken husband and father? Have you wondered what was taking hold of this work of intemperance. Have you ever realized the horror of a drunken father or a brother? I have. "Go feel what I have felt." It defies the laws enacted for the protection of the Christian Sabbath. My experience in this territory of miners and lumbermen proves to me conclusively the desecration of the Christian Sabbath is more practiced in Washington territory than in Texas. Texas once passed a penitentiary law, and some time stole or mutilated it, like the Sunday law. Let the friends at Olympia take warning. Eternal vigilance must be their watchery for the next sixty days, and then, on to the polls! It is licensed by our republic, and is the greatest foe to our republic existing to-day. It instigates lawlessness, riots, mobs and corrupt legislation.

Here the speaker again referred to the deep damnation contained in that wholesale wicked request of a Seattle whisky organization to raise money to influence the legislature. How? The letter was sent to THE OREGONIAN some time ago, and appeared.

We hear men talk of the glories of the late rebellion, in the final liberation of four millions of human beings. Upon those men I would place the stars and stripes of a re-united country—an emblem of unity. But when we consider the sacrifices of that victory in the late legal prohibition of the manufacture and sale of the accursed stuff, we would place upon the heroes of this victory the diadem of immortality.

Why? Because 10,000,000 souls will be liberated from present and prospective bondage of the damnable stuff.

It is licensed and it defies and condemns all examples upon the teachings of the word of God, and of that invincible spirit of which the highest name to be known by, let us call thee Devil."

I do not wonder that men who are interested in the traffic want license, they have $1,200,000,000 it vested and 202,252 men engaged in its distribution.

To license is to perpetuate the evil which is an eternal wrong and is the work of the devil in the minds of our legislators, whether high or low.

They say it can't be prohibited.

The late Brewers' association of Kansas admit that the business is ruined since the enactment of prohibition in that state. They are carrying local option in Georgia, a democratic slave state in the east, and here on the golden shores of the Pacific, and where "solid free Oregon," (mind) Scalawags, Jim-Faces, cowards say it can't be done. Shame on such statements.

If prohibition or local option is a failure or does not succeed, why do liquor men oppose it? Here they want us to give to the low, debauched grog shop low license; and to the palace saloon high license; and I am sorry, yea, disgusted, with the stand that many of our representatives have taken on this question. This subject was discussed in Illinois a few years ago and high license accepted, with the hope it would crush the smaller saloons, but they increased throughout the state. License has proved a failure to abolish or curtail the traffic.

Second—Local option: "But speak thou the things which become sound doctrine," hence "local option." What is it? "The local power of choosing; the right of choice or election" to have liquor in our midst. The words of Washington are applicable just now. "There is an option left to the United States of America, whether they will be respectable and prosperous, or contemptible and miserable, as a nation." Our option is local option. We can be prosperous without the liquor traffic.

The advocates of the liquor traffic said when Kansas adopted prohibition the saints will be ruined and emigrants will pour into Kansas—a foolish statement. Last year, now closing, she increased 100,000.

What will "local option" prohibition do? In 1882 James G. Blaine in a letter said: "Intemperance has steadily decreased in Maine since the first enactment of the prohibitory law, until now it can be said with truth that there is no equal number of people in the Anglo-Saxon world among whom so small an amount of intoxicating liquor is consumed as among the 650,000 inhabitants of Maine." We will save our young men and young women. We will protect our homes from the epidemic.

Gladstone says "it is more destructive than war, famine and pestilence," and yet some of our legislators are in favor of license. We appeal to you, fathers and mothers for your help to stop its use. We expect our 291,000 teachers and professors are long to be teaching the effects of alcohol upon the human system in our public schools, although $95,000,000 are used for the public schools to $850,000,000 for the stuff.

We see a cloud arising that will bring ultimate victory.

NOTES FROM CHENEY.

CHENEY, W. T., Dec. 7.

TO THE EDITOR OF THE OREGONIAN:

The ground is covered with a light coat of snow this morning, the first of the season. It rained during the early part of the night, and the ground is soft beneath the snow, which will soon leave us. The farmers are still plowing for their winter grain.

The engineers of the much advertised "Eastern Washington railroad company," who were to build a railroad from Spokane Falls along Hangman's creek to Farmington, of which THE OREGONIAN has fully advised its readers, have broken camp and come in to prepare their report. It is now apparent that the exultations that were had at the inception of this project and the early completion of the road were premature. Like a great many other railroad projects, the favorable report of its practicability preceded the survey; but when the engineers come to walk over the ground, and apply their instruments, the phantom faded away.

It is a very easy matter for a railroad projector to draw a system of railroads on a map. He coes it like a pedagogue draws his imaginary mans on a "black-board," just to show the boys how to do it. He brushes away all obstacles that interfere with his designs, such as cliff cuts, creek marks, etc. The railroad projectors attempt to brush away the hills and hollows with the same dexterity, but they won't get out of the way, and the route of the railroad must eventually be located to conform to the general contour of the country.

The general topography of this country is easily understood. The writer has traveled it length-wise and crosswise, and always kept up the barometer's readings.

Its natural drainage system, in connection with its topography, is not a jumbled mess, without order or system, as some people suppose, but it has a system almost as perfect as the arterial system of the human body.

There is a dividing ridge extending from the Coeur d'Alene mountains in a north westerly direction into the Big Bend country. It has the geological features of the Coeur d'Alenes, but is overlapped occasionally with an overflow of volcanic matter. Granite, quartz, mica, slate, schist and quartzites can pass the body of the ridge and crop out on the surface in many places on the entire line. The volcanic matter, through climatic agencies, decomposes and becomes very rich grain-producing soil. It passes through and forms the great grain belt lying north of Palouse river. It is the backbone of that country, and is the principal watershed. All the streams in this country receive their first water on this level plateau ridge. It is from three to ten miles wide and has numerous springs. It is from 2300 to 2500 feet above sea level. It is from 300 to 400 feet higher than Spangue, and from 800 to 1000 feet above Hangman's creek, and is the only natural route for a railroad into this country. The cities of this ridge in many places are broken into deep gulches and sharp, granite and basaltic ridges.

Hangman's creek is on the edge of the geological formations, consequently is much broken up and very crooked, and is the very last stream that a practical railroad man would think of building a railroad along? But you may say, Why did anybody attempt to build a road in such a place? Well, the Hangman people tell a joke about it. They say those acquainted with the country wondered at it too, but a full corps of engineers came along there, the right of way men came too, and secured the right of way from the settlers; railroad stations and depots were located, branch lines, as feeders, were projected and prominent Philadelphia capitalists were brought out, not along this line, but only to favorite spots in that beautiful country. Everything had a business look about it, and every body had a good time. They had positions along the legislature to pass some act looking to the removal of the county seat from Cheney to Spokane Falls. As soon as every body signed the petition the engineers broke camp and went home, without locating a single line; the object of the survey having been completed.

The people there are now mad, and many come into Cheney to get sympathy, and sign the remonstrance. It is a pity Hangman and the people of Cheney are destined to tragedy.

D. C. LEWIS.

TERRITORIAL LEGISLATURE.

OLYMPIA, Dec. 7.

About 11 o'clock this morning the members began wending their way toward the capitol to commence their sixty days' work, looking a good deal more cheerful and self-satisfied than they probably will at the end of the session. From the dome of the building the national colors were displayed at half-mast, in respect to the memory of the late Vice-President Hendricks. As soon as a sufficient number of members had assembled, Secretary Owings advanced to the speaker's desk and read the list of members-elect, after which Assistant Clerk Hughes called on the assembly to nominate a speaker pro tem. Mr. S. A. Wells, of Adams county, was thereupon elected speaker, and Mr. Nicklin, of Whatcom, as chief clerk.

The speaker, in obedience to the wish of the house, announced the following committees or credentials:

Messrs. Goodell, Kinnear and Fonn.

On motion the house then adjourned until to-morrow at 2 P. M.

As the members were in the act of retiring it was suggested by some of the better posted ones that it might be well to form a permanent organization at once, and immediately the speaker rapped the house to order again, and the roll having been called, it was moved to reconsider the vote to adjourn, which having been done, the committee on credentials reported the following members as present:

Senate—H. Armitage (D.), Brewer, G. W. Byrd, C. P. Cooke, S. F. Crutcher, B. F. Dennison, J. W. Fe Wir, B. O. Lumbar, J. S. Penn, W. Pudge, M. Z. Goodell, N. D. Hill, J. R. Kinnear, E. Kreyeel, J. R. Lewis, A. A. Lindsley, S. H. Manly, A. E. McCall, C. F. Munday, N. Osterhout, E. A. Perkins, Wm. Taft, C. P. Terry and S. J. Wells.

The oath having been administered by the secretary and the report of the committee on credentials having been adopted, on motion of Mr. Kinnear, the house proceeded to permanent organization, with the following result:

Speaker, E. O. Duncan, of Klickitat; chief clerk, T. G. Nicklin, of Whatcom; assistant clerk, W. H. Hughes, of King; enrolling clerk, Miss Ella Stoughton of Clarke; engrossing clerk, Miss Bertha Piper, of King; sergeant-at-arms, J. E. Gandy, of Spokane; messenger, S. H. Wilroy, of Clarke; doorkeeper, W. B. Leonard, of Pierce; watchman, Thomas Dysart, of Lewis; chaplain, Rev. E. M. Robertson, of Thurston.

The officers elect who were present, having been sworn, the sergeant-at-arms was instructed to notify the absent officers of their election.

A resolution was also adopted for the appointing of a page, and the speaker appointed Willie Hilgartner to the position, to the great delight of the little fellow, who seems ready to do anything to help his widowed mother.

On motion of Mr. Goodell, the representatives of the press were invited to a seat within the bar.

The supply of stationery having been distributed, the house adjourned until 10 A. M. to-morrow.

THE COUNCIL.

About noon to-day the council was called to order by the former assistant clerk, Mr. John De Vore, and the following members answered to their names: A. D. Bowen, E. Garrop, Cleu Crosby, H. B. Day, E. C. Ferguson, M. Gibbs, H. P. Isaacs, Orange Jacobs, John M. Reavy, W. R. Neal, J. B. Reaves and C. W. Young. The clerk having called for nominations for president pro tem., Hon. O. Jacobs was nominated, but decline; Hon. E. C. Ferguson was then put in nomination, but preferred a back seat to the speaker's honors. Mr. Day was then nominated and unanimously elected, and having been escorted to the chair made a few brief remarks, thanking the council for the honor, and then called for nominations for chief clerk. Ms. Eugene Wilson of Dayton was chosen to that office, and Col. H. D. Clark of Walla Walla as sergeant-at-arms. The permanent organization having been completed, a committee on credentials, consisting of Messrs. Bowen, Ferguson and Isaacs, was appointed, and in order to give them time to report the council adjourned to 10 A. M. to-morrow.

The members of the third house are returning to their homes as fast as possible, and business will soon begin in earnest.

In the election of officers of the lower house no pliues were strictly drawn, and stood seventeen republicans and seven democrats throughout, except for the office of chaplain, in which politics seemed to cut no figure whatever.

Considerable disappointment is felt here that Thurston county should have been left so completely out in the cold as far as the organization of the house is concerned, but from what can be learned this evening she will obtain her regular quota to-morrow in the council.

SALEM NOTES.

SALEM, Dec. 8.

Mrs. John B. Waldo entertained a number of her young lady friends at luncheon on Saturday last.

The pupillists from Portland drew a very small house last evening at their sparring exhibition.

Mrs. J. W. Gardner, formerly of this city, but now of Monterey, California, presented her husband yesterday with a bounding son and heir.

The ladies of the Presbyterian church will give a supper supper in the first national bank building to-morrow (Wednesday), afternoon and evening.

Sheriff Dore, of Grant county, arrived here yesterday having in charge an insane girl named Anna Kennedy, who was turned over to asylum authorities.

The governor has appointed the following notaries public: E. P. Sias, Lexington; E. L. Bonnar, Carlton; G. Fuller, Aurora; George L. Curry and W. D. Fenton, Portland.

A daughter of Hon. C. T. Tozier, of Hillsboro, died in this city yesterday, at the residence of W. R. Party, in the twenty-fourth year of her age. Her body will be sent home for burial.

The ladies of the Episcopal church are making preparations for a dialect evening at the residence of Col. and Mrs. N. F. Knight on the evening of the 17th inst. It promises to prove a very interesting and unique event.

The result of the city election was to many a source of surprise, especially the election of Councilman Bridges in the Fourth ward, who ran as the prohibition candidate against D. P. Green, republican, and Paul Oberheim, democrat. The election of John R. Albert, democrat, over John Patterson, republican, was brought about by unseen influences which made themselves manifest to the apparent satisfaction of numerous citizens. The vote was small and the void of any great interest in the city of the second ward. W. T. Bell was elected treasurer by a handsome majority over Jos. A. Sellwood, the democratic candidate.

BICYCLE ACCIDENT.—Last night Dr. C. H. Newcastle met with an accident at the Pavilion rink by which his nose was broken and other injuries inflicted. He was riding a bicycle, when a boy immediately in front of him fell, and the doctor, not having time to stop, ran into the lad, dicking himself. While he lay prostrate, a bicycle, riddenat a high rate of speed, caught him across the face with the result above stated.

RAILROAD NEWS.

Progress of the Contractors on the Northern Pacific Route Across the Cascades—The Canadian Line to be Operated.

Mr. Tacheina's party of Central Pacific railroad surveyors completed their line of survey from the Siskiyou tunnel to the end of the Oregon & California track south of Ashland last week, and have moved their camp back to Rufus Cole's stage station. Their operations during the remainder of the winter will most likely be upon the California side of the line.

Washouts delayed the trains on the California and Oregon road several days last week. One between Willows and Germantown was 25 yards long, and the break between Redding and Delta, at the junction of the Sacramento and Pitt rivers, was 130 feet long and forty feet deep. Repairs were made, so that trains were running regularly again within three days after the washouts occurred.

Yreka Journal: From W. H. Morgan, who arrived here Monday morning from the railroad tunnel above Ashland, we learn that tunnel No. 8 has been completed and that the machinery for tunneling is to be removed to tunnel No. 9, to complete that tunnel as soon as possible. He says no workers have been discharged on account of the storms, but reinforcements are gradually added. On account of the bad condition of the roads it will take some time to move the machinery from tunnel No. 8 to tunnel No. 9. The grading force is kept at work just the same as before the storms.

The Cascade Branch.

At the rate the work is progressing the grade will be completed to Ellensburg in a week or ten days. The most of the heavy rock work in the canyon is finished and those who have small contracts are pushing them with vigor, and the hamis are daily heard in the canyon below town. W. Preston is up the Yakima river, getting out timber for the piles to be used in making the last bridge in the canyon. The lumbers for the two lower gaps are on hand for the construction of the temporary bridges. There seems to be nothing now visible to hinder the grade from being finished all the way in three weeks. Bennett has the contract for building the grade from here to the tunnel. The work on the tunnel will commence as soon as Mr. Man can get things in readiness.

The Canadian-Pacific.

A semi-weekly train service has been arranged for, which will probably begin within a few days. This will be welcome news for Victoria shippers, and doubly so for interior merchants, who, if the trains had not been run, would have been without their winter supplies of goods. A large number of cattle are awaiting at Van Horne for shipment to the coast, besides various other freight, and it was a query whether they would be able to get them through. Of course this is now settled and freight both ways will move as heretofore. A general clean-up had been made when Onderdonk discharged his employes—telegraph instruments taken from stations and every portable convenience for running the road forwarded to Yale. These will all have to be replaced before train service is resumed.

Says the Victoria Colonist: It will be interesting now to hear how much Mr. Onderdonk has been authorized to operate the line, and if freights will be continued at the old exorbitant figures. The seriousness of the case when it was thought that the line would be closed for the winter caused great anxiety, and now that it will be resumed for the winter, interior merchants will no doubtedly lay in extensive stocks, so as not to be caught by another such dilemma. As the present should such an unfortunate circumstance arise. Granite creek was almost without supplies. Clinton had slight stocks. Cariboo merchants were awaiting the winter to bring in their supplies by sleigh, and interior businessmen generally had held off in anticipation of lower freights, but their anxieties of the past week will now be dissipated.

THE NEAH BAY TRADERSHIP.

A Conflict between the United States Court and the Indian Agent—Settled for the Present in the Court's Favor.

Seattle Post-Intelligencer.

Very much excitement has been caused in the matter of the Indian agent at Neah Bay refusing to obey orders from the district court. Several months ago Charles H. Dickson, an inspector of Indian affairs was sent here to investigate charges made against S. Baxter, trader at the Neah Bay reservation. As a result of that investigation his license was revoked, and Agent Wood was ordered to close his store. Upon the agent's refusing to do so, the United States marshal, at the head of which is Mr. Baxter, made showing to the district court that they were carrying on a general merchandise business at Neah Bay, and that their business was greatly damaged by each day's suspension. Accompanying this showing was an affidavit that the store was not within the limits of the reservation. Upon this Judge Greene issued an order restraining the agent from closing the store until the matter is settled as to whether the store is within the limits of the reservation or not. This injunction was not observed, and Agent Wood was called into court to show cause why he should not be punished for contempt of court. He exhibited as cause a telegram he had received from the secretary of the interior, telling him to shut the store. Agent Wood was not fined, but was taxed the costs of the action of bringing him to court. He returned to Neah Bay, and was immediately called upon to surrender his position to Captain Powell, who had been appointed to the office of Indian agent at Neah Bay.

The injunction applied to Agent Wood or his successors, and so Captain Powell found that state of affairs. He refused to obey the injunction, would not receive an order from the district court to come and show cause why he should not be punished for contempt. The court could then have issued a peremptory order for his arrest, and directed the sheriff of Clallam county to proceed with a posse of men and take the person of Captain Powell by force and bring him into court. This might have provoked violent resistance, and probably did, but a more peaceful course was pursued.

In the meantime, the matter was called to the attention of the authorities at Washington. The secretary of the interior seems to have complained to the attorney-general that a subordinate officer of the law was interfering with an officer of the interior department. Attorney-General Garland telegraphed to Judge Greene that the interior department had complained of his injunction against the agent's closing the store at Neah Bay, and asking the grounds for such action. The judge immediately answered that the Washington Fur company in their complaint showed that they carried a large stock of merchandise, did a large daily business and the store was not on the reservation. He supposed the secretary of the interior thought it was on the reservation. The law here allows a temporary restraining order until the hearing of the cause.

The next day the judge learned that Capt. Powell refused to receive his order, and he then sent the following dispatch to the attorney-general:

SEATTLE, Dec. 5, 1885.

Hon. A. H. Garland, Washington, D. C.:—I exceedingly deprecate any conflict between the judiciary and the executive. Capt. Powell, Indian agent at the Makah reservation, has closed the store and makes no return to the order to show cause on process for contempt. A word from your department to the interior department would probably prevent violent resistance and perhaps bloodshed. Plaintiff's right appears to be seriously suffering by every day's delay. Plaintiff is entitled to litigate its rights, and the court will insist that its lawful orders be obeyed. See Langford vs. Monteith, 12 Otto, 145. Please answer.

ROGER S. GREEN, Chief Justice.

Yesterday the judge received the following reply to his dispatch, as I Capt. Powell will now undoubtedly answer the summons of the court:

WASHINGTON, D. C., Dec. 7, 1885.

Judge, R. S. Greene, Seattle, W. T.: The interior department has instructed by telegraph, Indian Agent Powell as follows: "To submit to the process of the court until the question of jurisdiction shall be defer mined."

A. H. GARLAND, Attorney General.

MONTESANO NOTES.

MONTESANO, W. T., Dec. 7.

The wife of Mr. Hofield, of Elma, died very suddenly at that place yesterday.

Mrs. Dr. Colen returned last Monday from a visit to friends in the Atlantic states.

The wife of County Auditor D. W. Fleet returned this week from a visit to relatives in "the states."

The Christians have been holding a series of protracted meetings in the Congregational church.

A board of trade was recently organized at this place, and the members are alive to business interests here.

W. H. Bessac, editor and proprietor of the Chehalis *Vidette*, contemplates retiring from the journalistic field at no distant day.

The bottom of hard times was reached some time ago, and business of all kinds is getting much better. The lumber trade is first-class.

This little city boasts of four schools. The Chehalis valley academy is presided over by Prof. Caldwell, and the three public schools are in charge of A. Culpman, Miss Eva Cosper and Miss Olive Kerr. Miss Cosper and Miss Kerr were recently students of Pacific university at Forest Grove.

Mrs. John B. Walker, the efficient county school superintendent, is busy visiting schools. Mrs. Walker is a daughter-in-law of the late Rev. E. Walker, well known to Oregon pioneers.

Hon. M. Z. Goodell, joint representative for Chehalis, Cowlitz, Pacific and Wahkiakum counties, left to-day for the territorial capital, to be present at the opening of the legislative session.

Some cap tailists are contemplating putting on a steamer to run between this place and Gray's Harbor. A boat to run between Chehalis and this place is also strongly talked of. Whoever gets possession of this field first will coin money. We want steamboats with sufficient draft to navigate the Chehalis river.

The tide is here to justify the enterprise.

The mill yards at this place of P. M. Kingsbury, of Aberdeen, were shocked last Wednesday morning upon learning of the sudden death by drowning of that gentleman. He was assisting in unloading some freight from a boat at that place on the morning in question, and, it being quite dark, he accidentally stepped between the boat and the wharf, thus falling into the river. He received a heavy bruise on the head in the fall, which so stunned him that he could not grasp a r